

Chapter 4

ENERGY ANALYSIS OF CLOSED SYSTEMS

Moving Boundary Work

4-1C It represents the boundary work for quasi-equilibrium processes.

4-2C Yes.

4-3C The area under the process curve, and thus the boundary work done, is greater in the constant pressure case.

4-4C $1 \text{ kPa} \cdot \text{m}^3 = 1 \text{ k(N/m}^2) \cdot \text{m}^3 = 1 \text{ kN} \cdot \text{m} = 1 \text{ kJ}$

4-5 A piston-cylinder device contains nitrogen gas at a specified state. The boundary work is to be determined for the polytropic expansion of nitrogen.

Properties The gas constant for nitrogen is $0.2968 \text{ kJ/kg}\cdot\text{K}$ (Table A-2).

Analysis The mass and volume of nitrogen at the initial state are

$$m = \frac{P_1 V_1}{RT_1} = \frac{(130 \text{ kPa})(0.07 \text{ m}^3)}{(0.2968 \text{ kJ/kg}\cdot\text{K})(120 + 273 \text{ K})} = 0.07802 \text{ kg}$$

$$V_2 = \frac{mRT_2}{P_2} = \frac{(0.07802 \text{ kg})(0.2968 \text{ kPa}\cdot\text{m}^3/\text{kg}\cdot\text{K})(100 + 273 \text{ K})}{100 \text{ kPa}} = 0.08637 \text{ m}^3$$

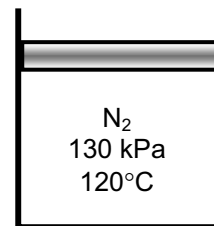

The polytropic index is determined from

$$P_1 V_1^n = P_2 V_2^n \longrightarrow (130 \text{ kPa})(0.07 \text{ m}^3)^n = (100 \text{ kPa})(0.08637 \text{ m}^3)^n \longrightarrow n = 1.249$$

The boundary work is determined from

$$W_b = \frac{P_2 V_2 - P_1 V_1}{1 - n} = \frac{(100 \text{ kPa})(0.08637 \text{ m}^3) - (130 \text{ kPa})(0.07 \text{ m}^3)}{1 - 1.249} = \mathbf{1.86 \text{ kJ}}$$

4-6 A piston-cylinder device with a set of stops contains steam at a specified state. Now, the steam is cooled. The compression work for two cases and the final temperature are to be determined.

Analysis (a) The specific volumes for the initial and final states are (Table A-6)

$$\left. \begin{array}{l} P_1 = 1 \text{ MPa} \\ T_1 = 400^\circ\text{C} \end{array} \right\} \nu_1 = 0.30661 \text{ m}^3/\text{kg} \quad \left. \begin{array}{l} P_2 = 1 \text{ MPa} \\ T_2 = 250^\circ\text{C} \end{array} \right\} \nu_2 = 0.23275 \text{ m}^3/\text{kg}$$

Noting that pressure is constant during the process, the boundary work is determined from

$$W_b = mP(\nu_1 - \nu_2) = (0.3 \text{ kg})(1000 \text{ kPa})(0.30661 - 0.23275) \text{ m}^3/\text{kg} = \mathbf{22.16 \text{ kJ}}$$

(b) The volume of the cylinder at the final state is 60% of initial volume. Then, the boundary work becomes

$$W_b = mP(\nu_1 - 0.60\nu_1) = (0.3 \text{ kg})(1000 \text{ kPa})(0.30661 - 0.60 \times 0.30661) \text{ m}^3/\text{kg} = \mathbf{36.79 \text{ kJ}}$$

The temperature at the final state is

$$\left. \begin{array}{l} P_2 = 0.5 \text{ MPa} \\ \nu_2 = (0.60 \times 0.30661) \text{ m}^3/\text{kg} \end{array} \right\} T_2 = \mathbf{151.8^\circ\text{C}} \quad (\text{Table A-5})$$

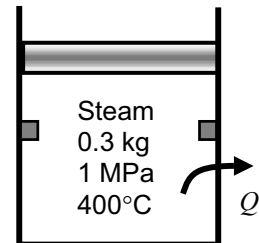

4-7 A piston-cylinder device contains nitrogen gas at a specified state. The final temperature and the boundary work are to be determined for the isentropic expansion of nitrogen.

Properties The properties of nitrogen are $R = 0.2968 \text{ kJ/kg}\cdot\text{K}$, $k = 1.4$ (Table A-2a)

Analysis The mass and the final volume of nitrogen are

$$m = \frac{P_1 V_1}{RT_1} = \frac{(130 \text{ kPa})(0.07 \text{ m}^3)}{(0.2968 \text{ kJ/kg}\cdot\text{K})(120 + 273 \text{ K})} = 0.07802 \text{ kg}$$

$$P_1 V_1^k = P_2 V_2^k \longrightarrow (130 \text{ kPa})(0.07 \text{ m}^3)^{1.4} = (100 \text{ kPa})V_2^{1.4} \longrightarrow V_2 = 0.08443 \text{ m}^3$$

The final temperature and the boundary work are determined as

$$T_2 = \frac{P_2 V_2}{mR} = \frac{(100 \text{ kPa})(0.08443 \text{ m}^3)}{(0.07802 \text{ kg})(0.2968 \text{ kPa}\cdot\text{m}^3/\text{kg}\cdot\text{K})} = \mathbf{364.6 \text{ K}}$$

$$W_b = \frac{P_2 V_2 - P_1 V_1}{1 - k} = \frac{(100 \text{ kPa})(0.08443 \text{ m}^3) - (130 \text{ kPa})(0.07 \text{ m}^3)}{1 - 1.4} = \mathbf{1.64 \text{ kJ}}$$

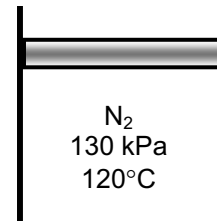

4-8 Saturated water vapor in a cylinder is heated at constant pressure until its temperature rises to a specified value. The boundary work done during this process is to be determined.

Assumptions The process is quasi-equilibrium.

Properties Noting that the pressure remains constant during this process, the specific volumes at the initial and the final states are (Table A-4 through A-6)

$$\left. \begin{array}{l} P_1 = 300 \text{ kPa} \\ \text{Sat. vapor} \end{array} \right\} \nu_1 = \nu_{g@300 \text{ kPa}} = 0.60582 \text{ m}^3/\text{kg}$$

$$\left. \begin{array}{l} P_2 = 300 \text{ kPa} \\ T_2 = 200^\circ\text{C} \end{array} \right\} \nu_2 = 0.71643 \text{ m}^3/\text{kg}$$

Analysis The boundary work is determined from its definition to be

$$\begin{aligned} W_{b,\text{out}} &= \int_1^2 P d\nu = P(\nu_2 - \nu_1) = mP(\nu_2 - \nu_1) \\ &= (5 \text{ kg})(300 \text{ kPa})(0.71643 - 0.60582) \text{ m}^3/\text{kg} \left(\frac{1 \text{ kJ}}{1 \text{ kPa} \cdot \text{m}^3} \right) \\ &= \mathbf{165.9 \text{ kJ}} \end{aligned}$$

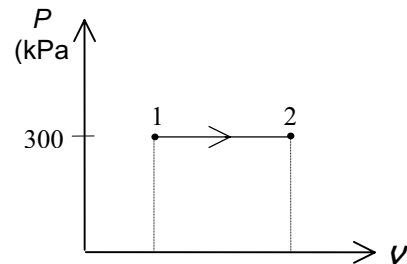

Discussion The positive sign indicates that work is done by the system (work output).

4-9 Refrigerant-134a in a cylinder is heated at constant pressure until its temperature rises to a specified value. The boundary work done during this process is to be determined.

Assumptions The process is quasi-equilibrium.

Properties Noting that the pressure remains constant during this process, the specific volumes at the initial and the final states are (Table A-11 through A-13)

$$\left. \begin{array}{l} P_1 = 900 \text{ kPa} \\ \text{Sat. liquid} \end{array} \right\} \nu_1 = \nu_{f@900 \text{ kPa}} = 0.0008580 \text{ m}^3/\text{kg}$$

$$\left. \begin{array}{l} P_2 = 900 \text{ kPa} \\ T_2 = 70^\circ\text{C} \end{array} \right\} \nu_2 = 0.027413 \text{ m}^3/\text{kg}$$

Analysis The boundary work is determined from its definition to be

$$m = \frac{\nu_1}{\nu_1} = \frac{0.2 \text{ m}^3}{0.0008580 \text{ m}^3/\text{kg}} = 233.1 \text{ kg}$$

and

$$\begin{aligned} W_{b,\text{out}} &= \int_1^2 P d\nu = P(\nu_2 - \nu_1) = mP(\nu_2 - \nu_1) \\ &= (233.1 \text{ kg})(900 \text{ kPa})(0.027413 - 0.0008580) \text{ m}^3/\text{kg} \left(\frac{1 \text{ kJ}}{1 \text{ kPa} \cdot \text{m}^3} \right) \\ &= \mathbf{5571 \text{ kJ}} \end{aligned}$$

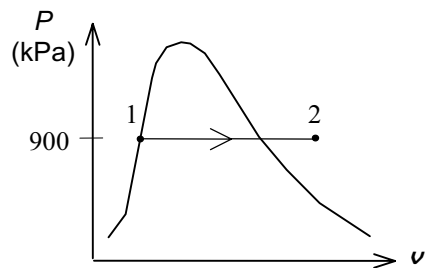

Discussion The positive sign indicates that work is done by the system (work output).

4-10 EES Problem 4-9 is reconsidered. The effect of pressure on the work done as the pressure varies from 400 kPa to 1200 kPa is to be investigated. The work done is to be plotted versus the pressure.

Analysis The problem is solved using EES, and the solution is given below.

"Knowns"

Vol_1L=200 [L]

x_1=0 "saturated liquid state"

P=900 [kPa]

T_2=70 [C]

"Solution"

Vol_1=Vol_1L*convert(L,m^3)

"The work is the boundary work done by the R-134a during the constant pressure process."

$W_{\text{boundary}}=P*(\text{Vol}_2-\text{Vol}_1)$

"The mass is:"

$\text{Vol}_1=m*v_1$

$v_1=\text{volume}(\text{R134a},P=P,x=x_1)$

$\text{Vol}_2=m*v_2$

$v_2=\text{volume}(\text{R134a},P=P,T=T_2)$

"Plot information:"

$v[1]=v_1$

$v[2]=v_2$

$P[1]=P$

$P[2]=P$

$T[1]=\text{temperature}(\text{R134a},P=P,x=x_1)$

$T[2]=T_2$

P [kPa]	W_{boundary} [kJ]
400	6643
500	6405
600	6183
700	5972
800	5769
900	5571
1000	5377
1100	5187
1200	4999

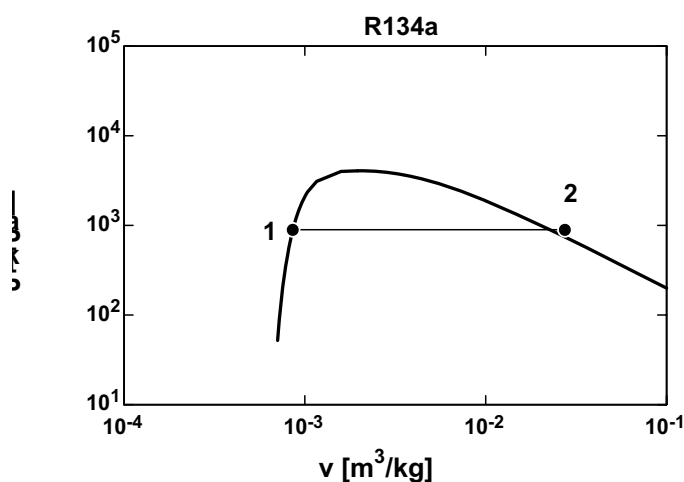
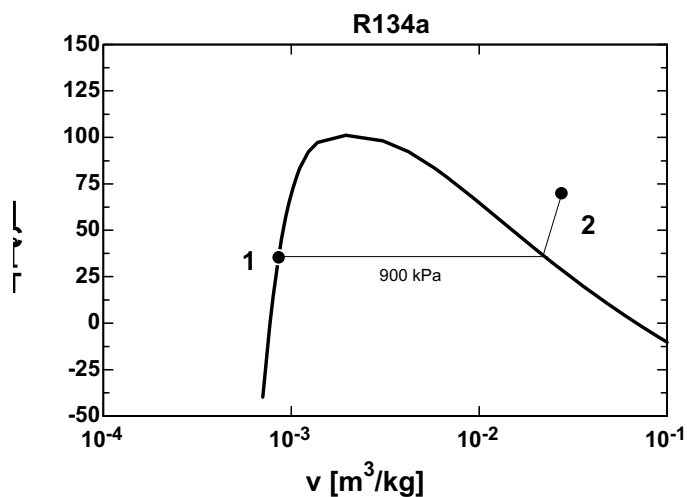

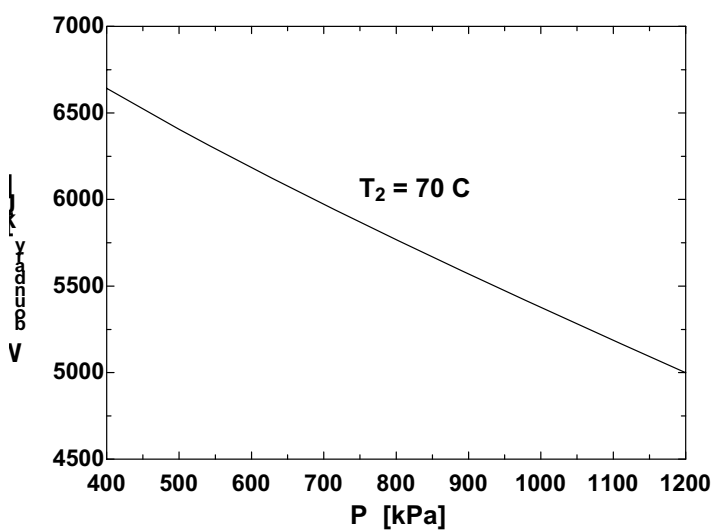
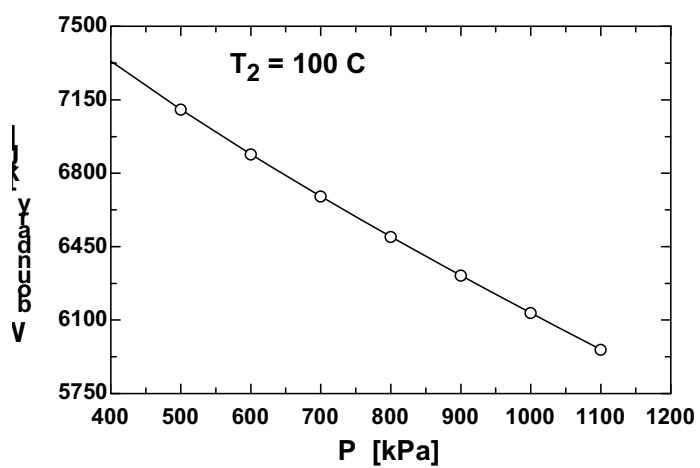
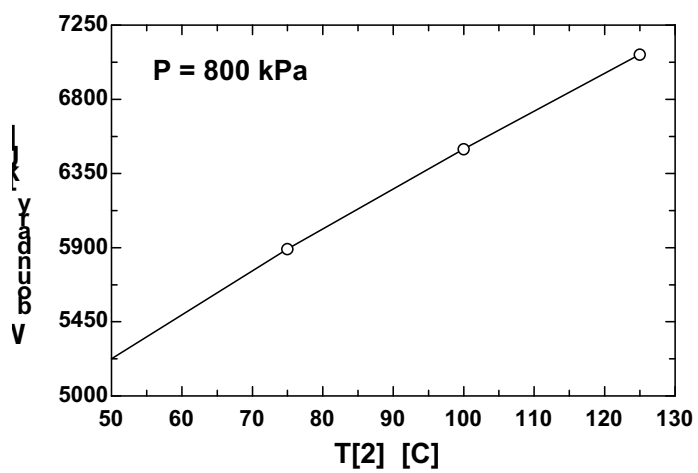

4-11E Superheated water vapor in a cylinder is cooled at constant pressure until 70% of it condenses. The boundary work done during this process is to be determined.

Assumptions The process is quasi-equilibrium.

Properties Noting that the pressure remains constant during this process, the specific volumes at the initial and the final states are (Table A-4E through A-6E)

$$\begin{aligned} \left. \begin{array}{l} P_1 = 40 \text{ psia} \\ T_1 = 600^\circ\text{F} \end{array} \right\} \nu_1 &= 15.686 \text{ ft}^3/\text{lbm} \\ \left. \begin{array}{l} P_2 = 40 \text{ psia} \\ x_2 = 0.3 \end{array} \right\} \nu_2 &= \nu_f + x_2 \nu_{fg} \\ &= 0.01715 + 0.3(10.501 - 0.01715) \\ &= 3.1623 \text{ ft}^3/\text{lbm} \end{aligned}$$

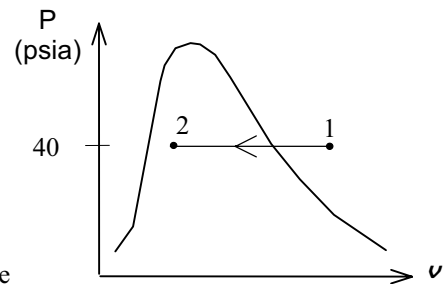

Analysis The boundary work is determined from its definition to be

$$\begin{aligned} W_{b,\text{out}} &= \int_1^2 P d\nu = P(\nu_2 - \nu_1) = mP(\nu_2 - \nu_1) \\ &= (16 \text{ lbm})(40 \text{ psia})(3.1623 - 15.686) \text{ ft}^3/\text{lbm} \left(\frac{1 \text{ Btu}}{5.4039 \text{ psia} \cdot \text{ft}^3} \right) \\ &= \mathbf{-1483 \text{ Btu}} \end{aligned}$$

Discussion The negative sign indicates that work is done on the system (work input).

4-12 Air in a cylinder is compressed at constant temperature until its pressure rises to a specified value. The boundary work done during this process is to be determined.

Assumptions 1 The process is quasi-equilibrium. 2 Air is an ideal gas.

Properties The gas constant of air is $R = 0.287 \text{ kJ/kg} \cdot \text{K}$ (Table A-1).

Analysis The boundary work is determined from its definition to be

$$\begin{aligned} W_{b,\text{out}} &= \int_1^2 P d\nu = P_1 \nu_1 \ln \frac{\nu_2}{\nu_1} = mRT \ln \frac{P_1}{P_2} \\ &= (2.4 \text{ kg})(0.287 \text{ kJ/kg} \cdot \text{K})(285 \text{ K}) \ln \frac{150 \text{ kPa}}{600 \text{ kPa}} \\ &= \mathbf{-272 \text{ kJ}} \end{aligned}$$

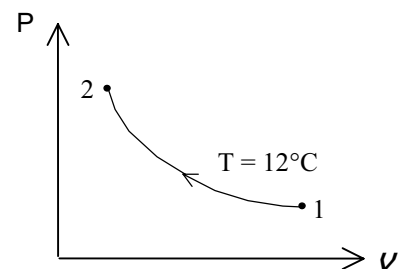

Discussion The negative sign indicates that work is done on the system (work input).

4-13 Nitrogen gas in a cylinder is compressed at constant temperature until its pressure rises to a specified value. The boundary work done during this process is to be determined.

Assumptions 1 The process is quasi-equilibrium. **2** Nitrogen is an ideal gas.

Analysis The boundary work is determined from its definition to be

$$\begin{aligned} W_{b,\text{out}} &= \int_1^2 P dV = P_1 V_1 \ln \frac{V_2}{V_1} = P_1 V_1 \ln \frac{P_1}{P_2} \\ &= (150 \text{ kPa})(0.2 \text{ m}^3) \left(\ln \frac{150 \text{ kPa}}{800 \text{ kPa}} \right) \left(\frac{1 \text{ kJ}}{1 \text{ kPa} \cdot \text{m}^3} \right) \\ &= -50.2 \text{ kJ} \end{aligned}$$

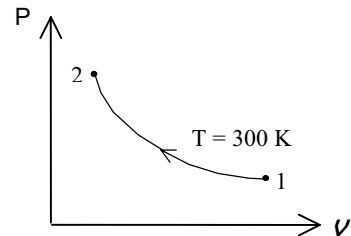

Discussion The negative sign indicates that work is done on the system (work input).

4-14 A gas in a cylinder is compressed to a specified volume in a process during which the pressure changes linearly with volume. The boundary work done during this process is to be determined by plotting the process on a P - V diagram and also by integration.

Assumptions The process is quasi-equilibrium.

Analysis (a) The pressure of the gas changes linearly with volume, and thus the process curve on a P - V diagram will be a straight line. The boundary work during this process is simply the area under the process curve, which is a trapezoidal. Thus,

$$P_1 = aV_1 + b = (-1200 \text{ kPa/m}^3)(0.42 \text{ m}^3) + (600 \text{ kPa}) = 96 \text{ kPa}$$

$$P_2 = aV_2 + b = (-1200 \text{ kPa/m}^3)(0.12 \text{ m}^3) + (600 \text{ kPa}) = 456 \text{ kPa}$$

and

$$\begin{aligned} W_{b,\text{out}} &= \text{Area} = \frac{P_1 + P_2}{2} (V_2 - V_1) \\ &= \frac{(96 + 456) \text{ kPa}}{2} (0.12 - 0.42) \text{ m}^3 \left(\frac{1 \text{ kJ}}{1 \text{ kPa} \cdot \text{m}^3} \right) \\ &= -82.8 \text{ kJ} \end{aligned}$$

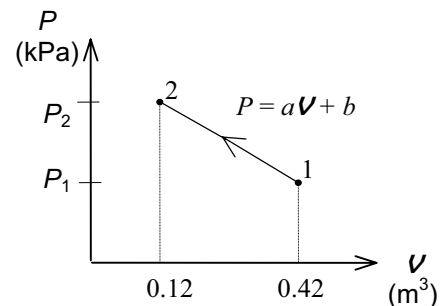

(b) The boundary work can also be determined by integration to be

$$\begin{aligned} W_{b,\text{out}} &= \int_1^2 P dV = \int_1^2 (aV + b) dV = a \frac{V_2^2 - V_1^2}{2} + b(V_2 - V_1) \\ &= (-1200 \text{ kPa/m}^3) \frac{(0.12^2 - 0.42^2) \text{ m}^6}{2} + (600 \text{ kPa})(0.12 - 0.42) \text{ m}^3 \\ &= -82.8 \text{ kJ} \end{aligned}$$

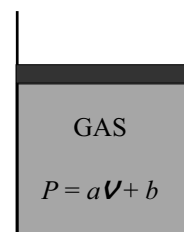

Discussion The negative sign indicates that work is done on the system (work input).

4-15E A gas in a cylinder is heated and is allowed to expand to a specified pressure in a process during which the pressure changes linearly with volume. The boundary work done during this process is to be determined.

Assumptions The process is quasi-equilibrium.

Analysis (a) The pressure of the gas changes linearly with volume, and thus the process curve on a P-V diagram will be a straight line. The boundary work during this process is simply the area under the process curve, which is a trapezoidal. Thus,

At state 1:

$$\begin{aligned} P_1 &= aV_1 + b \\ 15 \text{ psia} &= (5 \text{ psia/ft}^3)(7 \text{ ft}^3) + b \\ b &= -20 \text{ psia} \end{aligned}$$

At state 2:

$$\begin{aligned} P_2 &= aV_2 + b \\ 100 \text{ psia} &= (5 \text{ psia/ft}^3)V_2 + (-20 \text{ psia}) \\ V_2 &= 24 \text{ ft}^3 \end{aligned}$$

and,

$$\begin{aligned} W_{b,\text{out}} &= \text{Area} = \frac{P_1 + P_2}{2} (V_2 - V_1) = \frac{(100 + 15) \text{ psia}}{2} (24 - 7) \text{ ft}^3 \left(\frac{1 \text{ Btu}}{5.4039 \text{ psia} \cdot \text{ft}^3} \right) \\ &= \mathbf{181 \text{ Btu}} \end{aligned}$$

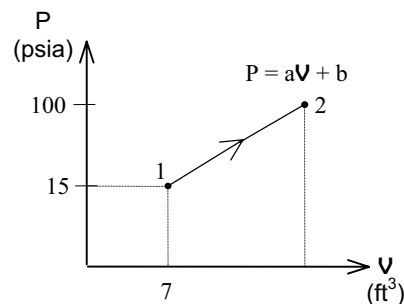

Discussion The positive sign indicates that work is done by the system (work output).

4-16 [Also solved by EES on enclosed CD] A gas in a cylinder expands polytropically to a specified volume. The boundary work done during this process is to be determined.

Assumptions The process is quasi-equilibrium.

Analysis The boundary work for this polytropic process can be determined directly from

$$P_2 = P_1 \left(\frac{V_1}{V_2} \right)^n = (150 \text{ kPa}) \left(\frac{0.03 \text{ m}^3}{0.2 \text{ m}^3} \right)^{1.3} = 12.74 \text{ kPa}$$

and,

$$\begin{aligned} W_{b,\text{out}} &= \int_1^2 P dV = \frac{P_2 V_2 - P_1 V_1}{1 - n} \\ &= \frac{(12.74 \times 0.2 - 150 \times 0.03) \text{ kPa} \cdot \text{m}^3}{1 - 1.3} \left(\frac{1 \text{ kJ}}{1 \text{ kPa} \cdot \text{m}^3} \right) \\ &= \mathbf{6.51 \text{ kJ}} \end{aligned}$$

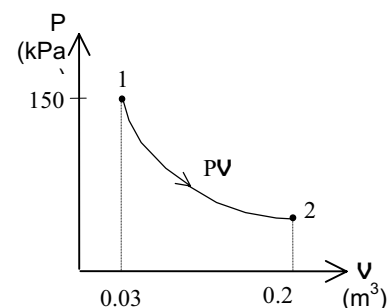

Discussion The positive sign indicates that work is done by the system (work output).

4-17 EES Problem 4-16 is reconsidered. The process described in the problem is to be plotted on a P - V diagram, and the effect of the polytropic exponent n on the boundary work as the polytropic exponent varies from 1.1 to 1.6 is to be plotted.

Analysis The problem is solved using EES, and the solution is given below.

```
Function BoundWork(P[1],V[1],P[2],V[2],n)
  "This function returns the Boundary Work for the polytropic process. This function is required
  since the expression for boundary work depends on whether n=1 or n<>1"
  If n<>1 then
    BoundWork:=(P[2]*V[2]-P[1]*V[1])/(1-n)"Use Equation 3-22 when n=1"
  else
    BoundWork:= P[1]*V[1]*ln(V[2]/V[1]) "Use Equation 3-20 when n=1"
  endif
end
"Inputs from the diagram window"
{n=1.3
P[1] = 150 [kPa]
V[1] = 0.03 [m^3]
V[2] = 0.2 [m^3]
Gas$='AIR'}
"System: The gas enclosed in the piston-cylinder device."
"Process: Polytropic expansion or compression, P*V^n = C"
P[2]*V[2]^n=P[1]*V[1]^n
"n = 1.3" "Polytropic exponent"
"Input Data"
W_b = BoundWork(P[1],V[1],P[2],V[2],n)"[kJ]"
"If we modify this problem and specify the mass, then we can calculate the final temperature of
the fluid for compression or expansion"
m[1] = m[2] "Conservation of mass for the closed system"
"Let's solve the problem for m[1] = 0.05 kg"
m[1] = 0.05 [kg]
"Find the temperatures from the pressure and specific volume."
T[1]=temperature(gas$,P=P[1],v=V[1]/m[1])
T[2]=temperature(gas$,P=P[2],v=V[2]/m[2])
```

n	W_b [kJ]
1.1	7.776
1.156	7.393
1.211	7.035
1.267	6.7
1.322	6.387
1.378	6.094
1.433	5.82
1.489	5.564
1.544	5.323
1.6	5.097

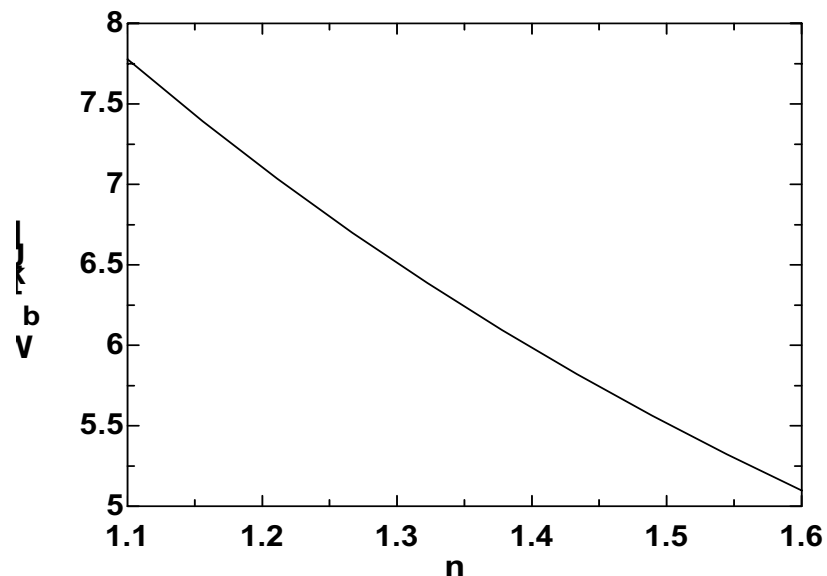

4-18 Nitrogen gas in a cylinder is compressed polytropically until the temperature rises to a specified value. The boundary work done during this process is to be determined.

Assumptions 1 The process is quasi-equilibrium. 2 Nitrogen is an ideal gas.

Properties The gas constant for nitrogen is $R = 0.2968 \text{ kJ/kg}\cdot\text{K}$ (Table A-2a)

Analysis The boundary work for this polytropic process can be determined from

$$\begin{aligned} W_{b,\text{out}} &= \int_1^2 P dV = \frac{P_2 V_2 - P_1 V_1}{1-n} = \frac{mR(T_2 - T_1)}{1-n} \\ &= \frac{(2 \text{ kg})(0.2968 \text{ kJ/kg}\cdot\text{K})(360 - 300)\text{K}}{1-1.4} \\ &= \mathbf{-89.0 \text{ kJ}} \end{aligned}$$

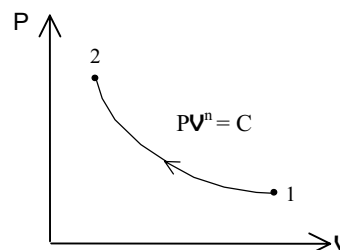

Discussion The negative sign indicates that work is done on the system (work input).

4-19 [Also solved by EES on enclosed CD] A gas whose equation of state is $\bar{v}(P + 10/\bar{v}^2) = R_u T$ expands in a cylinder isothermally to a specified volume. The unit of the quantity 10 and the boundary work done during this process are to be determined.

Assumptions The process is quasi-equilibrium.

Analysis (a) The term $10/\bar{v}^2$ must have pressure units since it is added to P .

Thus the quantity 10 must have the unit $\text{kPa}\cdot\text{m}^6/\text{kmol}^2$.

(b) The boundary work for this process can be determined from

$$P = \frac{R_u T}{\bar{v}} - \frac{10}{\bar{v}^2} = \frac{R_u T}{V/N} - \frac{10}{(V/N)^2} = \frac{NR_u T}{V} - \frac{10N^2}{V^2}$$

and

$$\begin{aligned} W_{b,\text{out}} &= \int_1^2 P dV = \int_1^2 \left(\frac{NR_u T}{V} - \frac{10N^2}{V^2} \right) dV = NR_u T \ln \frac{V_2}{V_1} + 10N^2 \left(\frac{1}{V_2} - \frac{1}{V_1} \right) \\ &= (0.5 \text{ kmol})(8.314 \text{ kJ/kmol}\cdot\text{K})(300 \text{ K}) \ln \frac{4 \text{ m}^3}{2 \text{ m}^3} \\ &\quad + (10 \text{ kPa}\cdot\text{m}^6/\text{kmol}^2)(0.5 \text{ kmol})^2 \left(\frac{1}{4 \text{ m}^3} - \frac{1}{2 \text{ m}^3} \right) \left(\frac{1 \text{ kJ}}{1 \text{ kPa}\cdot\text{m}^3} \right) \\ &= \mathbf{864 \text{ kJ}} \end{aligned}$$

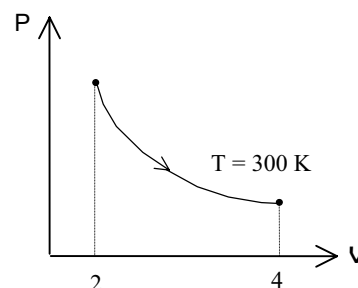

Discussion The positive sign indicates that work is done by the system (work output).

4-20 EES Problem 4-19 is reconsidered. Using the integration feature, the work done is to be calculated and compared, and the process is to be plotted on a P - \bar{V} diagram.

Analysis The problem is solved using EES, and the solution is given below.

"Input Data"

N=0.5 [kmol]
 $v1_bar=2/N$ "[m^3/kmol]"
 $v2_bar=4/N$ "[m^3/kmol]"
 T=300 [K]
 $R_u=8.314$ [kJ/kmol-K]

"The equation of state is:"

$v_bar*(P+10/v_bar^2)=R_u*T$ "P is in kPa"

"using the EES integral function, the boundary work, W_bEES , is"

$W_b_EES=N*integral(P,v_bar,v1_bar,v2_bar,0.01)$

"We can show that $W_bhand=$ integral of Pdv_bar is

(one should solve for $P=F(v_bar)$ and do the integral 'by hand' for practice)."

$W_b_hand = N*(R_u*T*ln(v2_bar/v1_bar) + 10*(1/v2_bar-1/v1_bar))$

"To plot P vs v_bar , define $P_plot = f(v_bar_plot, T)$ as"

$\{v_bar_plot*(P_plot+10/v_bar_plot^2)=R_u*T\}$

" $P=P_plot$ and $v_bar=v_bar_plot$ just to generate the parametric table for plotting purposes. To plot P vs v_bar for a new temperature or v_bar_plot range, remove the '{' and '}' from the above equation, and reset the v_bar_plot values in the Parametric Table. Then press F3 or select Solve Table from the Calculate menu. Next select New Plot Window under the Plot menu to plot the new data."

P_{plot}	v_{plot}
622.9	4
560.7	4.444
509.8	4.889
467.3	5.333
431.4	5.778
400.6	6.222
373.9	6.667
350.5	7.111
329.9	7.556
311.6	8

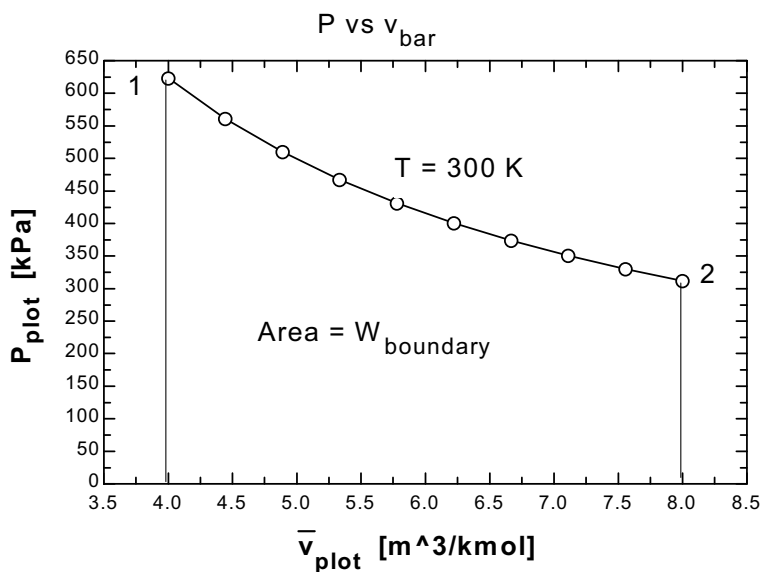

4-21 CO₂ gas in a cylinder is compressed until the volume drops to a specified value. The pressure changes during the process with volume as $P = aV^{-2}$. The boundary work done during this process is to be determined.

Assumptions The process is quasi-equilibrium.

Analysis The boundary work done during this process is determined from

$$\begin{aligned} W_{b,\text{out}} &= \int_1^2 P dV = \int_1^2 \left(\frac{a}{V^2} \right) dV = -a \left(\frac{1}{V_2} - \frac{1}{V_1} \right) \\ &= -(8 \text{ kPa} \cdot \text{m}^6) \left(\frac{1}{0.1 \text{ m}^3} - \frac{1}{0.3 \text{ m}^3} \right) \left(\frac{1 \text{ kJ}}{1 \text{ kPa} \cdot \text{m}^3} \right) \\ &= \mathbf{-53.3 \text{ kJ}} \end{aligned}$$

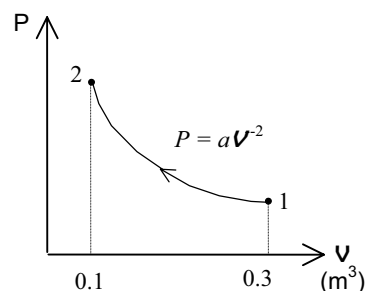

Discussion The negative sign indicates that work is done on the system (work input).

4-22E Hydrogen gas in a cylinder equipped with a spring is heated. The gas expands and compresses the spring until its volume doubles. The final pressure, the boundary work done by the gas, and the work done against the spring are to be determined, and a P - V diagram is to be drawn.

Assumptions 1 The process is quasi-equilibrium. 2 Hydrogen is an ideal gas.

Analysis (a) When the volume doubles, the spring force and the final pressure of H_2 becomes

$$\begin{aligned} F_s &= kx_2 = k \frac{\Delta V}{A} = (15,000 \text{ lbf/ft}) \frac{15 \text{ ft}^3}{3 \text{ ft}^2} = 75,000 \text{ lbf} \\ P_2 &= P_1 + \frac{F_s}{A} = (14.7 \text{ psia}) + \frac{75,000 \text{ lbf}}{3 \text{ ft}^2} \left(\frac{1 \text{ ft}^2}{144 \text{ in}^2} \right) = \mathbf{188.3 \text{ psia}} \end{aligned}$$

(b) The pressure of H_2 changes linearly with volume during this process, and thus the process curve on a P - V diagram will be a straight line. Then the boundary work during this process is simply the area under the process curve, which is a trapezoid. Thus,

$$\begin{aligned} W_{b,\text{out}} &= \text{Area} = \frac{P_1 + P_2}{2} (V_2 - V_1) \\ &= \frac{(188.3 + 14.7) \text{ psia}}{2} (30 - 15) \text{ ft}^3 \left(\frac{1 \text{ Btu}}{5.40395 \text{ psia} \cdot \text{ft}^3} \right) = \mathbf{281.7 \text{ Btu}} \end{aligned}$$

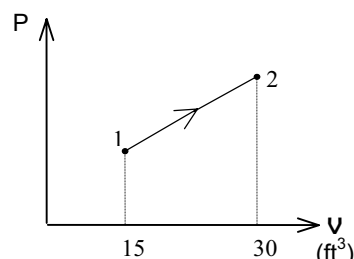

(c) If there were no spring, we would have a constant pressure process at $P = 14.7$ psia. The work done during this process would be

$$\begin{aligned} W_{b,\text{out,no spring}} &= \int_1^2 P dV = P(V_2 - V_1) \\ &= (14.7 \text{ psia})(30 - 15) \text{ ft}^3 \left(\frac{1 \text{ Btu}}{5.40395 \text{ psia} \cdot \text{ft}^3} \right) = 40.8 \text{ Btu} \end{aligned}$$

Thus,

$$W_{\text{spring}} = W_b - W_{b,\text{no spring}} = 281.7 - 40.8 = \mathbf{240.9 \text{ Btu}}$$

Discussion The positive sign for boundary work indicates that work is done by the system (work output).

4-23 Water in a cylinder equipped with a spring is heated and evaporated. The vapor expands until it compresses the spring 20 cm. The final pressure and temperature, and the boundary work done are to be determined, and the process is to be shown on a P - ν diagram.

Assumptions The process is quasi-equilibrium.

Analysis (a) The final pressure is determined from

$$P_3 = P_2 + \frac{F_s}{A} = P_2 + \frac{kx}{A} = (250 \text{ kPa}) + \frac{(100 \text{ kN/m})(0.2 \text{ m})}{0.1 \text{ m}^2} \left(\frac{1 \text{ kPa}}{1 \text{ kN/m}^2} \right) = \mathbf{450 \text{ kPa}}$$

The specific and total volumes at the three states are

$$\left. \begin{array}{l} T_1 = 25^\circ\text{C} \\ P_1 = 250 \text{ kPa} \end{array} \right\} \nu_1 \cong \nu_{f@25^\circ\text{C}} = 0.001003 \text{ m}^3/\text{kg}$$

$$\nu_1 = m \nu_1 = (50 \text{ kg})(0.001003 \text{ m}^3/\text{kg}) = 0.05 \text{ m}^3$$

$$\nu_2 = 0.2 \text{ m}^3$$

$$\nu_3 = \nu_2 + x_{23} A_p = (0.2 \text{ m}^3) + (0.2 \text{ m})(0.1 \text{ m}^2) = 0.22 \text{ m}^3$$

$$\nu_3 = \frac{\nu_3}{m} = \frac{0.22 \text{ m}^3}{50 \text{ kg}} = 0.0044 \text{ m}^3/\text{kg}$$

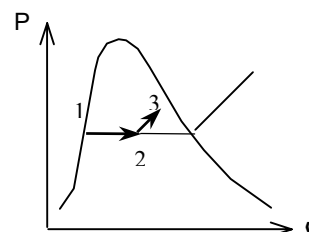

At 450 kPa, $\nu_f = 0.001088 \text{ m}^3/\text{kg}$ and $\nu_g = 0.41392 \text{ m}^3/\text{kg}$. Noting that $\nu_f < \nu_3 < \nu_g$, the final state is a saturated mixture and thus the final temperature is

$$T_3 = T_{\text{sat}@450 \text{ kPa}} = \mathbf{147.9^\circ\text{C}}$$

(b) The pressure remains constant during process 1-2 and changes linearly (a straight line) during process 2-3. Then the boundary work during this process is simply the total area under the process curve,

$$\begin{aligned} W_{b,\text{out}} &= \text{Area} = P_1(\nu_2 - \nu_1) + \frac{P_2 + P_3}{2}(\nu_3 - \nu_2) \\ &= \left((250 \text{ kPa})(0.2 - 0.05) \text{ m}^3 + \frac{(250 + 450) \text{ kPa}}{2} (0.22 - 0.2) \text{ m}^3 \right) \left(\frac{1 \text{ kJ}}{1 \text{ kPa} \cdot \text{m}^3} \right) \\ &= \mathbf{44.5 \text{ kJ}} \end{aligned}$$

Discussion The positive sign indicates that work is done by the system (work output).

4-24 EES Problem 4-23 is reconsidered. The effect of the spring constant on the final pressure in the cylinder and the boundary work done as the spring constant varies from 50 kN/m to 500 kN/m is to be investigated. The final pressure and the boundary work are to be plotted against the spring constant.

Analysis The problem is solved using EES, and the solution is given below.

$P[3]=P[2]+(\text{Spring_const})\cdot(V[3]-V[2])$ "P[3] is a linear function of V[3]"
 "where $\text{Spring_const} = k/A^2$, the actual spring constant divided by the piston face area squared"

"Input Data"

$P[1]=150$ [kPa]

$m=50$ [kg]

$T[1]=25$ [C]

$P[2]=P[1]$

$V[2]=0.2$ [m³]

$A=0.1$ [m²]

$k=100$ [kN/m]

$\text{DELTA}x=20$ [cm]

$\text{Spring_const}=k/A^2$ "[kN/m⁵]"

$V[1]=m\cdot\text{spvol}[1]$

$\text{spvol}[1]=\text{volume}(\text{Steam_iapws},P=P[1],T=T[1])$

$V[2]=m\cdot\text{spvol}[2]$

$V[3]=V[2]+A\cdot\text{DELTA}x\cdot\text{convert}(\text{cm},\text{m})$

$V[3]=m\cdot\text{spvol}[3]$

"The temperature at state 2 is:"

$T[2]=\text{temperature}(\text{Steam_iapws},P=P[2],v=\text{spvol}[2])$

"The temperature at state 3 is:"

$T[3]=\text{temperature}(\text{Steam_iapws},P=P[3],v=\text{spvol}[3])$

$W_{\text{net_other}} = 0$

$W_{\text{out}}=W_{\text{net_other}} + W_{b12}+W_{b23}$

$W_{b12}=P[1]\cdot(V[2]-V[1])$

" $W_{b23} = \text{integral of } P[3]\cdot dV[3] \text{ for } \text{Deltax} = 20 \text{ cm and is given by:}$ "

$W_{b23}=P[2]\cdot(V[3]-V[2])+\text{Spring_const}/2\cdot(V[3]-V[2])^2$

k [kN/m]	P_3 [kPa]	W_{out} [kJ]
50	350	43.46
100	450	44.46
150	550	45.46
200	650	46.46
250	750	47.46
300	850	48.46
350	950	49.46
400	1050	50.46
450	1150	51.46
500	1250	52.46

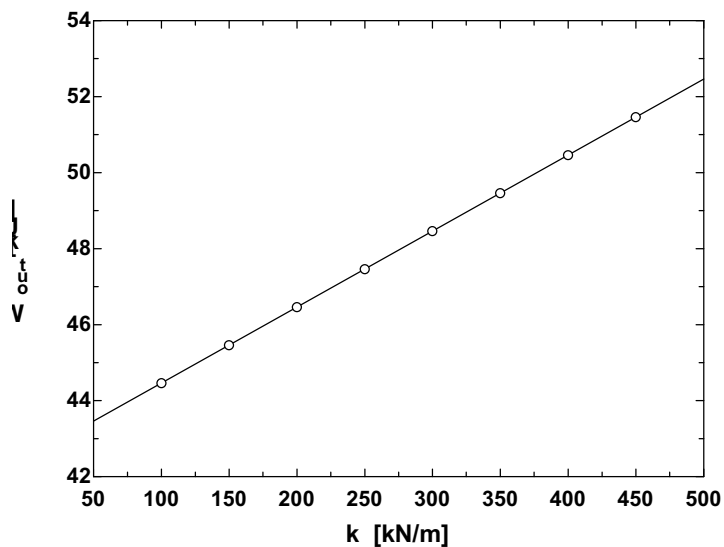
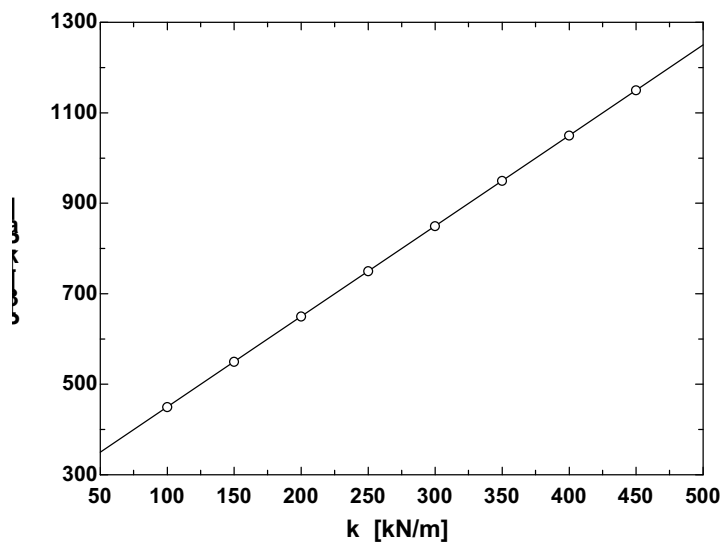
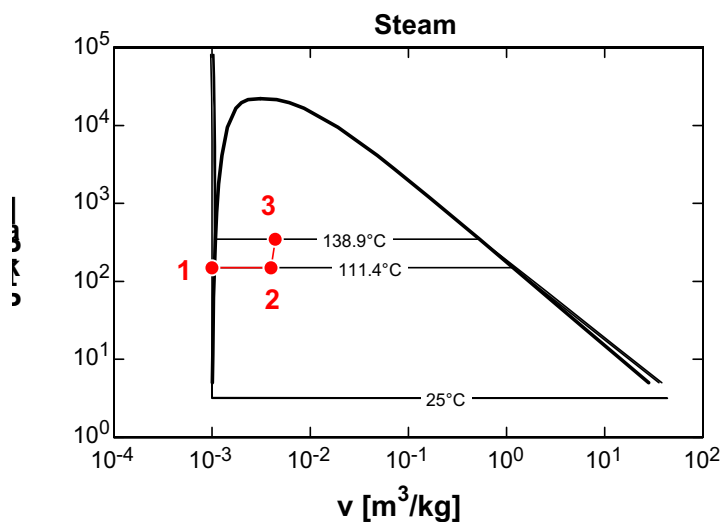

4-25 Several sets of pressure and volume data are taken as a gas expands. The boundary work done during this process is to be determined using the experimental data.

Assumptions The process is quasi-equilibrium.

Analysis Plotting the given data on a P - V diagram on a graph paper and evaluating the area under the process curve, the work done is determined to be **0.25 kJ**.

4-26 A piston-cylinder device contains nitrogen gas at a specified state. The boundary work is to be determined for the isothermal expansion of nitrogen.

Properties The properties of nitrogen are $R = 0.2968 \text{ kJ/kg}\cdot\text{K}$, $k = 1.4$ (Table A-2a).

Analysis We first determine initial and final volumes from ideal gas relation, and find the boundary work using the relation for isothermal expansion of an ideal gas

$$V_1 = \frac{mRT}{P_1} = \frac{(0.25 \text{ kg})(0.2968 \text{ kJ/kg}\cdot\text{K})(120 + 273 \text{ K})}{(130 \text{ kPa})} = 0.2243 \text{ m}^3$$

$$V_2 = \frac{mRT}{P_2} = \frac{(0.25 \text{ kg})(0.2968 \text{ kJ/kg}\cdot\text{K})(120 + 273 \text{ K})}{(100 \text{ kPa})} = 0.2916 \text{ m}^3$$

$$W_b = P_1 V_1 \ln\left(\frac{V_2}{V_1}\right) = (130 \text{ kPa})(0.2243 \text{ m}^3) \ln\left(\frac{0.2916 \text{ m}^3}{0.2243 \text{ m}^3}\right) = \mathbf{7.65 \text{ kJ}}$$

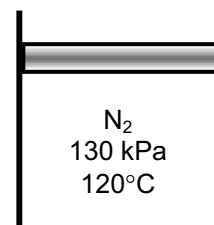

4-27 A piston-cylinder device contains air gas at a specified state. The air undergoes a cycle with three processes. The boundary work for each process and the net work of the cycle are to be determined.

Properties The properties of air are $R = 0.287 \text{ kJ/kg}\cdot\text{K}$, $k = 1.4$ (Table A-2a).

Analysis For the isothermal expansion process:

$$V_1 = \frac{mRT}{P_1} = \frac{(0.15 \text{ kg})(0.287 \text{ kJ/kg}\cdot\text{K})(350 + 273 \text{ K})}{(2000 \text{ kPa})} = 0.01341 \text{ m}^3$$

$$V_2 = \frac{mRT}{P_2} = \frac{(0.15 \text{ kg})(0.287 \text{ kJ/kg}\cdot\text{K})(350 + 273 \text{ K})}{(500 \text{ kPa})} = 0.05364 \text{ m}^3$$

$$W_{b,1-2} = P_1 V_1 \ln\left(\frac{V_2}{V_1}\right) = (2000 \text{ kPa})(0.01341 \text{ m}^3) \ln\left(\frac{0.05364 \text{ m}^3}{0.01341 \text{ m}^3}\right) = \mathbf{37.18 \text{ kJ}}$$

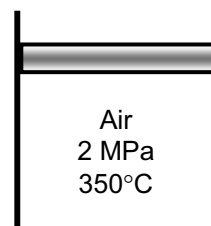

For the polytropic compression process:

$$P_2 V_2^n = P_3 V_3^n \longrightarrow (500 \text{ kPa})(0.05364 \text{ m}^3)^{1.2} = (2000 \text{ kPa})V_3^{1.2} \longrightarrow V_3 = 0.01690 \text{ m}^3$$

$$W_{b,2-3} = \frac{P_3 V_3 - P_2 V_2}{1 - n} = \frac{(2000 \text{ kPa})(0.01690 \text{ m}^3) - (500 \text{ kPa})(0.05364 \text{ m}^3)}{1 - 1.2} = \mathbf{-34.86 \text{ kJ}}$$

For the constant pressure compression process:

$$W_{b,3-1} = P_3 (V_1 - V_3) = (2000 \text{ kPa})(0.01341 - 0.01690) \text{ m}^3 = \mathbf{-6.97 \text{ kJ}}$$

The net work for the cycle is the sum of the works for each process

$$W_{\text{net}} = W_{b,1-2} + W_{b,2-3} + W_{b,3-1} = 37.18 + (-34.86) + (-6.97) = \mathbf{-4.65 \text{ kJ}}$$

Closed System Energy Analysis

4-28 A rigid tank is initially filled with superheated R-134a. Heat is transferred to the tank until the pressure inside rises to a specified value. The mass of the refrigerant and the amount of heat transfer are to be determined, and the process is to be shown on a P - ν diagram.

Assumptions **1** The tank is stationary and thus the kinetic and potential energy changes are zero. **2** There are no work interactions.

Analysis (a) We take the tank as the system. This is a closed system since no mass enters or leaves. Noting that the volume of the system is constant and thus there is no boundary work, the energy balance for this stationary closed system can be expressed as

$$\underbrace{E_{\text{in}} - E_{\text{out}}}_{\substack{\text{Net energy transfer} \\ \text{by heat, work, and mass}}} = \underbrace{\Delta E_{\text{system}}}_{\substack{\text{Change in internal, kinetic,} \\ \text{potential, etc. energies}}}$$

$$Q_{\text{in}} = \Delta U = m(u_2 - u_1) \quad (\text{since } W = \text{KE} = \text{PE} = 0)$$

Using data from the refrigerant tables (Tables A-11 through A-13), the properties of R-134a are determined to be

$$\left. \begin{array}{l} P_1 = 160 \text{ kPa} \\ x_1 = 0.4 \end{array} \right\} \begin{array}{l} \nu_f = 0.0007437, \quad \nu_g = 0.12348 \text{ m}^3/\text{kg} \\ u_f = 31.09, \quad u_{fg} = 190.27 \text{ kJ/kg} \end{array}$$

$$\nu_1 = \nu_f + x_1 \nu_{fg} = 0.0007437 + 0.4(0.12348 - 0.0007437) = 0.04984 \text{ m}^3/\text{kg}$$

$$u_1 = u_f + x_1 u_{fg} = 31.09 + 0.4(190.27) = 107.19 \text{ kJ/kg}$$

$$\left. \begin{array}{l} P_2 = 700 \text{ kPa} \\ (\nu_2 = \nu_1) \end{array} \right\} u_2 = 376.99 \text{ kJ/kg (Superheated vapor)}$$

Then the mass of the refrigerant is determined to be

$$m = \frac{\nu_1}{\nu_1} = \frac{0.5 \text{ m}^3}{0.04984 \text{ m}^3/\text{kg}} = \mathbf{10.03 \text{ kg}}$$

(b) Then the heat transfer to the tank becomes

$$\begin{aligned} Q_{\text{in}} &= m(u_2 - u_1) \\ &= (10.03 \text{ kg})(376.99 - 107.19) \text{ kJ/kg} \\ &= \mathbf{2707 \text{ kJ}} \end{aligned}$$

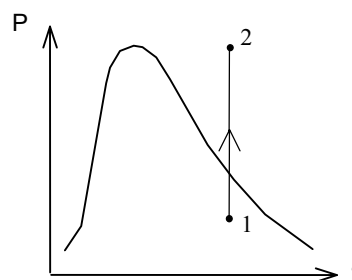
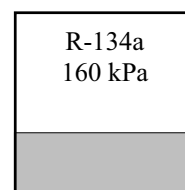

4-29E A rigid tank is initially filled with saturated R-134a vapor. Heat is transferred from the refrigerant until the pressure inside drops to a specified value. The final temperature, the mass of the refrigerant that has condensed, and the amount of heat transfer are to be determined. Also, the process is to be shown on a P - ν diagram.

Assumptions 1 The tank is stationary and thus the kinetic and potential energy changes are zero. **2** There are no work interactions.

Analysis (a) We take the tank as the system. This is a closed system since no mass enters or leaves. Noting that the volume of the system is constant and thus there is no boundary work, the energy balance for this stationary closed system can be expressed as

$$\underbrace{E_{\text{in}} - E_{\text{out}}}_{\substack{\text{Net energy transfer} \\ \text{by heat, work, and mass}}} = \underbrace{\Delta E_{\text{system}}}_{\substack{\text{Change in internal, kinetic,} \\ \text{potential, etc. energies}}}$$

$$-Q_{\text{out}} = \Delta U = m(u_2 - u_1) \quad (\text{since } W = \text{KE} = \text{PE} = 0)$$

$$Q_{\text{out}} = m(u_1 - u_2)$$

Using data from the refrigerant tables (Tables A-11E through A-13E), the properties of R-134a are determined to be

$$P_1 = 160 \text{ psia} \left\{ \begin{array}{l} \nu_1 = \nu_{g@160 \text{ psia}} = 0.29316 \text{ ft}^3/\text{lbm} \\ \text{sat. vapor} \quad \left\{ \begin{array}{l} u_1 = u_{g@160 \text{ psia}} = 108.50 \text{ Btu/lbm} \end{array} \right. \end{array} \right.$$

$$P_2 = 50 \text{ psia} \left\{ \begin{array}{l} \nu_f = 0.01252, \quad \nu_g = 0.94791 \text{ ft}^3/\text{lbm} \\ (\nu_2 = \nu_1) \quad \left\{ \begin{array}{l} u_f = 24.832, \quad u_{fg} = 75.209 \text{ Btu/lbm} \end{array} \right. \end{array} \right.$$

The final state is saturated mixture. Thus,

$$T_2 = T_{\text{sat}@50 \text{ psia}} = \mathbf{40.23^\circ\text{F}}$$

(b) The total mass and the amount of refrigerant that has condensed are

$$m = \frac{\nu_1}{\nu_1} = \frac{20 \text{ ft}^3}{0.29316 \text{ ft}^3/\text{lbm}} = 68.22 \text{ lbm}$$

$$x_2 = \frac{\nu_2 - \nu_f}{\nu_{fg}} = \frac{0.29316 - 0.01252}{0.94791 - 0.01252} = 0.300$$

$$m_f = (1 - x_2)m = (1 - 0.300)(68.22 \text{ lbm}) = \mathbf{47.75 \text{ lbm}}$$

Also,

$$u_2 = u_f + x_2 u_{fg} = 24.832 + 0.300(75.209) = 47.40 \text{ Btu/lbm}$$

(c) Substituting,

$$Q_{\text{out}} = m(u_1 - u_2)$$

$$= (68.22 \text{ lbm})(108.50 - 47.40) \text{ Btu/lbm}$$

$$= \mathbf{4169 \text{ Btu}}$$

R-134a
160 psia
Sat. vapor

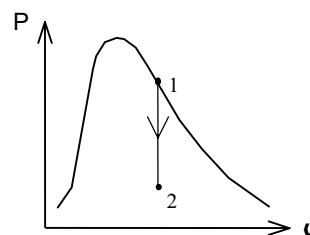

4-30 An insulated rigid tank is initially filled with a saturated liquid-vapor mixture of water. An electric heater in the tank is turned on, and the entire liquid in the tank is vaporized. The length of time the heater was kept on is to be determined, and the process is to be shown on a P - ν diagram.

Assumptions 1 The tank is stationary and thus the kinetic and potential energy changes are zero. 2 The device is well-insulated and thus heat transfer is negligible. 3 The energy stored in the resistance wires, and the heat transferred to the tank itself is negligible.

Analysis We take the contents of the tank as the system. This is a closed system since no mass enters or leaves. Noting that the volume of the system is constant and thus there is no boundary work, the energy balance for this stationary closed system can be expressed as

$$\underbrace{E_{\text{in}} - E_{\text{out}}}_{\substack{\text{Net energy transfer} \\ \text{by heat, work, and mass}}} = \underbrace{\Delta E_{\text{system}}}_{\substack{\text{Change in internal, kinetic,} \\ \text{potential, etc. energies}}}$$

$$W_{e,\text{in}} = \Delta U = m(u_2 - u_1) \quad (\text{since } Q = KE = PE = 0)$$

$$VI\Delta t = m(u_2 - u_1)$$

The properties of water are (Tables A-4 through A-6)

$$\left. \begin{array}{l} P_1 = 100 \text{ kPa} \\ x_1 = 0.25 \end{array} \right\} \begin{array}{l} \nu_f = 0.001043, \quad \nu_g = 1.6941 \text{ m}^3/\text{kg} \\ u_f = 417.40, \quad u_{fg} = 2088.2 \text{ kJ/kg} \end{array}$$

$$\nu_1 = \nu_f + x_1 \nu_{fg} = 0.001043 + [0.25 \times (1.6941 - 0.001043)] = 0.42431 \text{ m}^3/\text{kg}$$

$$u_1 = u_f + x_1 u_{fg} = 417.40 + (0.25 \times 2088.2) = 939.4 \text{ kJ/kg}$$

$$\left. \begin{array}{l} \nu_2 = \nu_1 = 0.42431 \text{ m}^3/\text{kg} \\ \text{sat. vapor} \end{array} \right\} u_2 = u_{g@0.42431 \text{ m}^3/\text{kg}} = 2556.2 \text{ kJ/kg}$$

Substituting,

$$(110 \text{ V})(8 \text{ A})\Delta t = (5 \text{ kg})(2556.2 - 939.4) \text{ kJ/kg} \left(\frac{1000 \text{ VA}}{1 \text{ kJ/s}} \right)$$

$$\Delta t = 9186 \text{ s} \cong \mathbf{153.1 \text{ min}}$$

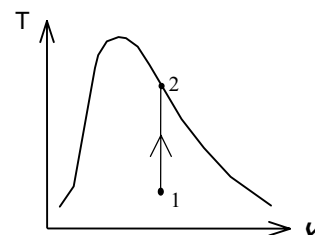
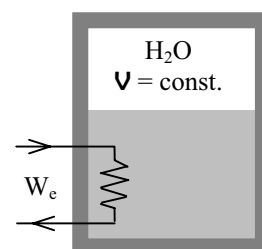

4-31 EES Problem 4-30 is reconsidered. The effect of the initial mass of water on the length of time required to completely vaporize the liquid as the initial mass varies from 1 kg to 10 kg is to be investigated. The vaporization time is to be plotted against the initial mass.

Analysis The problem is solved using EES, and the solution is given below.

```
PROCEDURE P2X2(v[1]:P[2],x[2])
Fluid$='Steam_IAPWS'
If v[1] > V_CRIT(Fluid$) then
P[2]=pressure(Fluid$,v=v[1],x=1)
x[2]=1
else
P[2]=pressure(Fluid$,v=v[1],x=0)
x[2]=0
EndIf
End
```

```
"Knowns"
{m=5 [kg]}
P[1]=100 [kPa]
y=0.75 "moisture"
Volts=110 [V]
I=8 [amp]
```

"Solution"

"Conservation of Energy for the closed tank:"

```
E_dot_in-E_dot_out=DELTA E_dot
E_dot_in=W_dot_ele "[kW]"
W_dot_ele=Volts*I*CONVERT(J/s,kW) "[kW]"
E_dot_out=0 "[kW]"
DELTA E_dot=m*(u[2]-u[1])/DELTA t_s "[kW]"
DELTA t_min=DELTA t_s*convert(s,min) "[min]"
```

"The quality at state 1 is:"

```
Fluid$='Steam_IAPWS'
x[1]=1-y
u[1]=INTENERGY(Fluid$,P=P[1], x=x[1]) "[kJ/kg]"
v[1]=volume(Fluid$,P=P[1], x=x[1]) "[m^3/kg]"
T[1]=temperature(Fluid$,P=P[1], x=x[1]) "[C]"
```

"Check to see if state 2 is on the saturated liquid line or saturated vapor line:"

```
Call P2X2(v[1]:P[2],x[2])
u[2]=INTENERGY(Fluid$,P=P[2], x=x[2]) "[kJ/kg]"
v[2]=volume(Fluid$,P=P[2], x=x[2]) "[m^3/kg]"
T[2]=temperature(Fluid$,P=P[2], x=x[2]) "[C]"
```

Δt_{\min} [min]	m [kg]
30.63	1
61.26	2
91.89	3
122.5	4
153.2	5
183.8	6
214.4	7
245	8
275.7	9
306.3	10

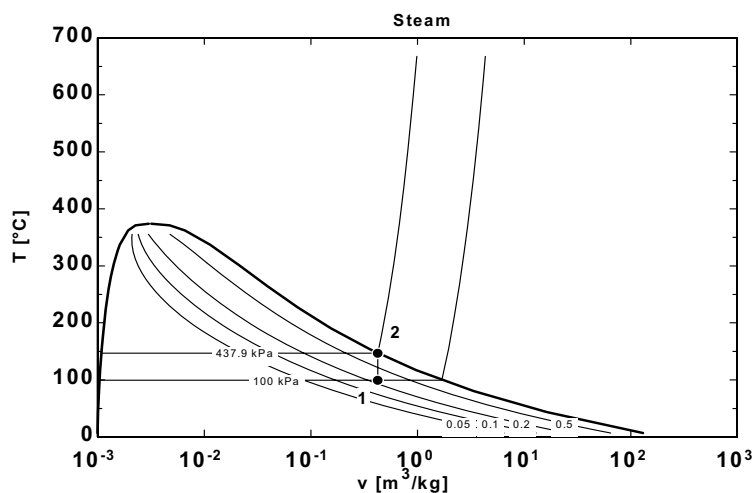
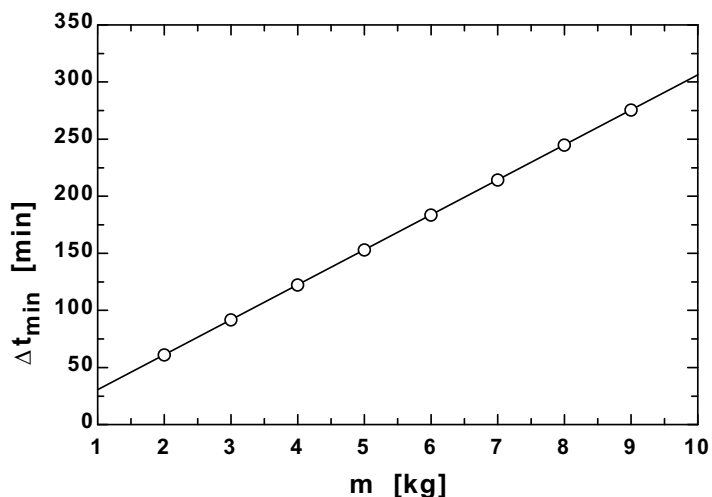

4-32 One part of an insulated tank contains compressed liquid while the other side is evacuated. The partition is then removed, and water is allowed to expand into the entire tank. The final temperature and the volume of the tank are to be determined.

Assumptions **1** The tank is stationary and thus the kinetic and potential energy changes are zero. **2** The tank is insulated and thus heat transfer is negligible. **3** There are no work interactions.

Analysis We take the entire contents of the tank as the system. This is a closed system since no mass enters or leaves. Noting that the volume of the system is constant and thus there is no boundary work, the energy balance for this stationary closed system can be expressed as

$$\underbrace{E_{\text{in}} - E_{\text{out}}}_{\substack{\text{Net energy transfer} \\ \text{by heat, work, and mass}}} = \underbrace{\Delta E_{\text{system}}}_{\substack{\text{Change in internal, kinetic,} \\ \text{potential, etc. energies}}}$$

$$0 = \Delta U = m(u_2 - u_1) \quad (\text{since } W = Q = \text{KE} = \text{PE} = 0)$$

$$u_1 = u_2$$

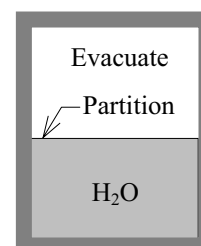

The properties of water are (Tables A-4 through A-6)

$$\left. \begin{array}{l} P_1 = 600 \text{ kPa} \\ T_1 = 60^\circ\text{C} \end{array} \right\} \begin{array}{l} v_1 \cong v_{f@60^\circ\text{C}} = 0.001017 \text{ m}^3/\text{kg} \\ u_1 \cong u_{f@60^\circ\text{C}} = 251.16 \text{ kJ/kg} \end{array}$$

We now assume the final state in the tank is saturated liquid-vapor mixture and determine quality. This assumption will be verified if we get a quality between 0 and 1.

$$\left. \begin{array}{l} P_2 = 10 \text{ kPa} \\ (u_2 = u_1) \end{array} \right\} \begin{array}{l} v_f = 0.001010, \quad v_g = 14.670 \text{ m}^3/\text{kg} \\ u_f = 191.79, \quad u_{fg} = 2245.4 \text{ kJ/kg} \end{array}$$

$$x_2 = \frac{u_2 - u_f}{u_{fg}} = \frac{251.16 - 191.79}{2245.4} = 0.02644$$

Thus,

$$T_2 = T_{\text{sat @ } 10 \text{ kPa}} = \mathbf{45.81^\circ\text{C}}$$

$$v_2 = v_f + x_2 v_{fg} = 0.001010 + [0.02644 \times (14.670 - 0.001010)] = 0.38886 \text{ m}^3/\text{kg}$$

and,

$$V = m v_2 = (2.5 \text{ kg})(0.38886 \text{ m}^3/\text{kg}) = \mathbf{0.972 \text{ m}^3}$$

4-33 EES Problem 4-32 is reconsidered. The effect of the initial pressure of water on the final temperature in the tank as the initial pressure varies from 100 kPa to 600 kPa is to be investigated. The final temperature is to be plotted against the initial pressure.

Analysis The problem is solved using EES, and the solution is given below.

"Knowns"

m=2.5 [kg]
 {P[1]=600 [kPa]}
 T[1]=60 [C]
 P[2]=10 [kPa]

"Solution"

Fluid\$='Steam_IAPWS'
 "Conservation of Energy for the closed tank:"
 E_in-E_out=DELTA E
 E_in=0
 E_out=0
 DELTA E=m*(u[2]-u[1])
 u[1]=INTENERGY(Fluid\$,P=P[1], T=T[1])
 v[1]=volume(Fluid\$,P=P[1], T=T[1])
 T[2]=temperature(Fluid\$,P=P[2], u=u[2])
 T_2=T[2]
 v[2]=volume(Fluid\$,P=P[2], u=u[2])
 V_total=m*v[2]

P ₁ [kPa]	T ₂ [C]
100	45.79
200	45.79
300	45.79
400	45.79
500	45.79
600	45.79

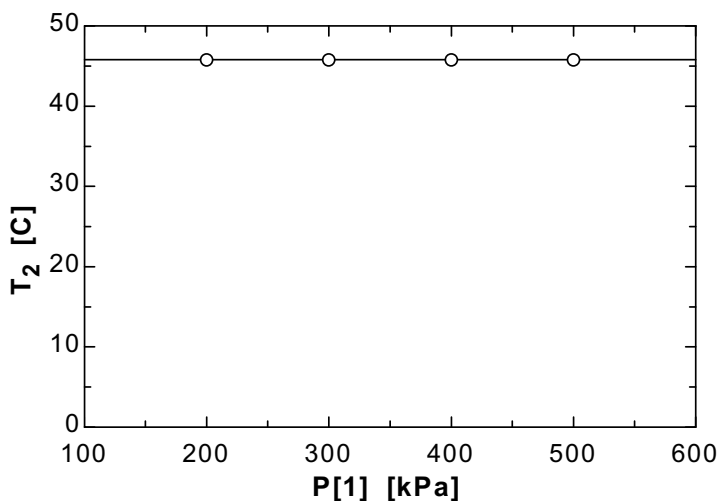
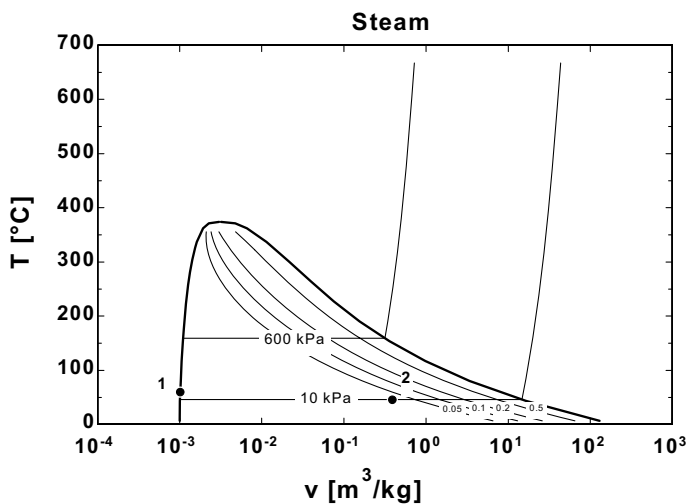

4-34 A cylinder is initially filled with R-134a at a specified state. The refrigerant is cooled at constant pressure. The amount of heat loss is to be determined, and the process is to be shown on a T - ν diagram.

Assumptions 1 The cylinder is stationary and thus the kinetic and potential energy changes are zero. **2** There are no work interactions involved other than the boundary work. **3** The thermal energy stored in the cylinder itself is negligible. **4** The compression or expansion process is quasi-equilibrium.

Analysis We take the contents of the cylinder as the system. This is a closed system since no mass enters or leaves. The energy balance for this stationary closed system can be expressed as

$$\underbrace{E_{\text{in}} - E_{\text{out}}}_{\substack{\text{Net energy transfer} \\ \text{by heat, work, and mass}}} = \underbrace{\Delta E_{\text{system}}}_{\substack{\text{Change in internal, kinetic,} \\ \text{potential, etc. energies}}}$$

$$-Q_{\text{out}} - W_{b,\text{out}} = \Delta U = m(u_2 - u_1) \quad (\text{since KE} = \text{PE} = 0)$$

$$-Q_{\text{out}} = m(h_2 - h_1)$$

since $\Delta U + W_b = \Delta H$ during a constant pressure quasi-equilibrium process. The properties of R-134a are (Tables A-11 through A-13)

$$\left. \begin{array}{l} P_1 = 800 \text{ kPa} \\ T_1 = 70^\circ\text{C} \end{array} \right\} h_1 = 306.88 \text{ kJ/kg}$$

$$\left. \begin{array}{l} P_2 = 800 \text{ kPa} \\ T_2 = 15^\circ\text{C} \end{array} \right\} h_2 = h_{f@15^\circ\text{C}} = 72.34 \text{ kJ/kg}$$

Substituting, $Q_{\text{out}} = -(5 \text{ kg})(72.34 - 306.88) \text{ kJ/kg} = \mathbf{1173 \text{ kJ}}$

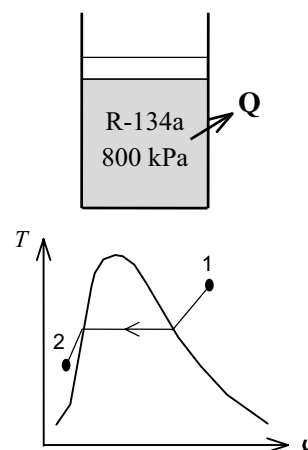

4-35E A cylinder contains water initially at a specified state. The water is heated at constant pressure. The final temperature of the water is to be determined, and the process is to be shown on a T - ν diagram.

Assumptions 1 The cylinder is stationary and thus the kinetic and potential energy changes are zero. **2** The thermal energy stored in the cylinder itself is negligible. **3** The compression or expansion process is quasi-equilibrium.

Analysis We take the contents of the cylinder as the system. This is a closed system since no mass enters or leaves. The energy balance for this stationary closed system can be expressed as

$$\underbrace{E_{\text{in}} - E_{\text{out}}}_{\substack{\text{Net energy transfer} \\ \text{by heat, work, and mass}}} = \underbrace{\Delta E_{\text{system}}}_{\substack{\text{Change in internal, kinetic,} \\ \text{potential, etc. energies}}}$$

$$Q_{\text{in}} - W_{b,\text{out}} = \Delta U = m(u_2 - u_1) \quad (\text{since KE} = \text{PE} = 0)$$

$$Q_{\text{in}} = m(h_2 - h_1)$$

since $\Delta U + W_b = \Delta H$ during a constant pressure quasi-equilibrium process. The properties of water are (Tables A-6E)

$$\nu_1 = \frac{V_1}{m} = \frac{2 \text{ ft}^3}{0.5 \text{ lbm}} = 4 \text{ ft}^3/\text{lbm}$$

$$\left. \begin{array}{l} P_1 = 120 \text{ psia} \\ \nu_1 = 4 \text{ ft}^3/\text{lbm} \end{array} \right\} h_1 = 1217.0 \text{ Btu/lbm}$$

Substituting,

$$200 \text{ Btu} = (0.5 \text{ lbm})(h_2 - 1217.0) \text{ Btu/lbm}$$

$$h_2 = 1617.0 \text{ Btu/lbm}$$

Then,

$$\left. \begin{array}{l} P_2 = 120 \text{ psia} \\ h_2 = 1617.0 \text{ Btu/lbm} \end{array} \right\} T_2 = \mathbf{1161.4^\circ\text{F}}$$

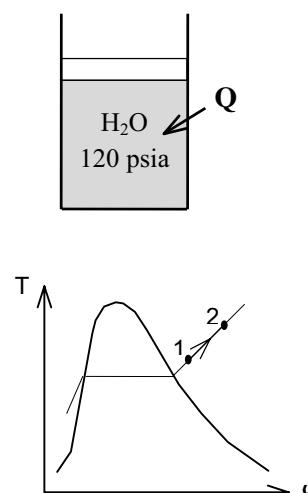

4-36 A cylinder is initially filled with saturated liquid water at a specified pressure. The water is heated electrically as it is stirred by a paddle-wheel at constant pressure. The voltage of the current source is to be determined, and the process is to be shown on a P - v diagram.

Assumptions 1 The cylinder is stationary and thus the kinetic and potential energy changes are zero. **2** The cylinder is well-insulated and thus heat transfer is negligible. **3** The thermal energy stored in the cylinder itself is negligible. **4** The compression or expansion process is quasi-equilibrium.

Analysis We take the contents of the cylinder as the system. This is a closed system since no mass enters or leaves. The energy balance for this stationary closed system can be expressed as

$$\underbrace{E_{\text{in}} - E_{\text{out}}}_{\substack{\text{Net energy transfer} \\ \text{by heat, work, and mass}}} = \underbrace{\Delta E_{\text{system}}}_{\substack{\text{Change in internal, kinetic,} \\ \text{potential, etc. energies}}}$$

$$W_{e,\text{in}} + W_{\text{pw},\text{in}} - W_{b,\text{out}} = \Delta U \quad (\text{since } Q = \text{KE} = \text{PE} = 0)$$

$$W_{e,\text{in}} + W_{\text{pw},\text{in}} = m(h_2 - h_1)$$

$$(VI\Delta t) + W_{\text{pw},\text{in}} = m(h_2 - h_1)$$

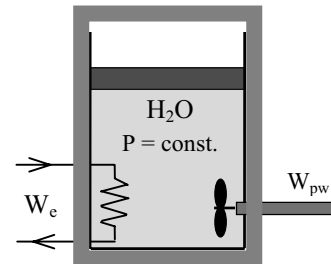

since $\Delta U + W_b = \Delta H$ during a constant pressure quasi-equilibrium process. The properties of water are (Tables A-4 through A-6)

$$P_1 = 175 \text{ kPa} \left\{ \begin{array}{l} h_1 = h_{f@175 \text{ kPa}} = 487.01 \text{ kJ/kg} \\ \text{sat.liquid} \quad \left. \vphantom{P_1} \right\} v_1 = v_{f@175 \text{ kPa}} = 0.001057 \text{ m}^3/\text{kg} \end{array} \right.$$

$$P_2 = 175 \text{ kPa} \left\{ \begin{array}{l} h_2 = h_f + x_2 h_{fg} = 487.01 + (0.5 \times 2213.1) = 1593.6 \text{ kJ/kg} \\ x_2 = 0.5 \end{array} \right.$$

$$m = \frac{V_1}{v_1} = \frac{0.005 \text{ m}^3}{0.001057 \text{ m}^3/\text{kg}} = 4.731 \text{ kg}$$

Substituting,

$$VI\Delta t + (400 \text{ kJ}) = (4.731 \text{ kg})(1593.6 - 487.01) \text{ kJ/kg}$$

$$VI\Delta t = 4835 \text{ kJ}$$

$$V = \frac{4835 \text{ kJ}}{(8 \text{ A})(45 \times 60 \text{ s})} \left(\frac{1000 \text{ VA}}{1 \text{ kJ/s}} \right) = \mathbf{223.9 \text{ V}}$$

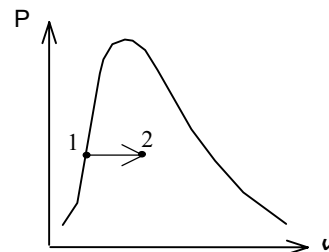

4-37 A cylinder is initially filled with steam at a specified state. The steam is cooled at constant pressure. The mass of the steam, the final temperature, and the amount of heat transfer are to be determined, and the process is to be shown on a T - ν diagram.

Assumptions **1** The cylinder is stationary and thus the kinetic and potential energy changes are zero. **2** There are no work interactions involved other than the boundary work. **3** The thermal energy stored in the cylinder itself is negligible. **4** The compression or expansion process is quasi-equilibrium.

Analysis We take the contents of the cylinder as the system. This is a closed system since no mass enters or leaves. The energy balance for this stationary closed system can be expressed as

$$\underbrace{E_{\text{in}} - E_{\text{out}}}_{\substack{\text{Net energy transfer} \\ \text{by heat, work, and mass}}} = \underbrace{\Delta E_{\text{system}}}_{\substack{\text{Change in internal, kinetic,} \\ \text{potential, etc. energies}}}$$

$$-Q_{\text{out}} - W_{b,\text{out}} = \Delta U = m(u_2 - u_1) \quad (\text{since KE} = \text{PE} = 0)$$

$$-Q_{\text{out}} = m(h_2 - h_1)$$

since $\Delta U + W_b = \Delta H$ during a constant pressure quasi-equilibrium process. The properties of water are (Tables A-4 through A-6)

$$\left. \begin{array}{l} P_1 = 1 \text{ MPa} \\ T_2 = 450^\circ\text{C} \end{array} \right\} \begin{array}{l} \nu_1 = 0.33045 \text{ m}^3/\text{kg} \\ h_1 = 3371.3 \text{ kJ/kg} \end{array}$$

$$m = \frac{V_1}{\nu_1} = \frac{2.5 \text{ m}^3}{0.33045 \text{ m}^3/\text{kg}} = \mathbf{7.565 \text{ kg}}$$

(b) The final temperature is determined from

$$\left. \begin{array}{l} P_2 = 1 \text{ MPa} \\ \text{sat. vapor} \end{array} \right\} \begin{array}{l} T_2 = T_{\text{sat}@1 \text{ MPa}} = \mathbf{179.9^\circ\text{C}} \\ h_2 = h_{g@1 \text{ MPa}} = 2777.1 \text{ kJ/kg} \end{array}$$

(c) Substituting, the energy balance gives

$$Q_{\text{out}} = - (7.565 \text{ kg})(2777.1 - 3371.3) \text{ kJ/kg} = \mathbf{4495 \text{ kJ}}$$

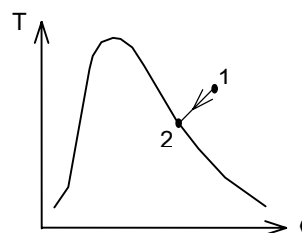
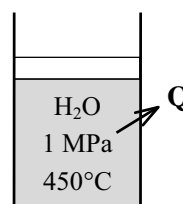

4-38 [Also solved by EES on enclosed CD] A cylinder equipped with an external spring is initially filled with steam at a specified state. Heat is transferred to the steam, and both the temperature and pressure rise. The final temperature, the boundary work done by the steam, and the amount of heat transfer are to be determined, and the process is to be shown on a P - v diagram.

Assumptions 1 The cylinder is stationary and thus the kinetic and potential energy changes are zero. **2** The thermal energy stored in the cylinder itself is negligible. **3** The compression or expansion process is quasi-equilibrium. **4** The spring is a linear spring.

Analysis We take the contents of the cylinder as the system. This is a closed system since no mass enters or leaves. Noting that the spring is not part of the system (it is external), the energy balance for this stationary closed system can be expressed as

$$\underbrace{E_{in} - E_{out}}_{\substack{\text{Net energy transfer} \\ \text{by heat, work, and mass}}} = \underbrace{\Delta E_{system}}_{\substack{\text{Change in internal, kinetic,} \\ \text{potential, etc. energies}}}$$

$$Q_{in} - W_{b,out} = \Delta U = m(u_2 - u_1) \quad (\text{since KE} = \text{PE} = 0)$$

$$Q_{in} = m(u_2 - u_1) + W_{b,out}$$

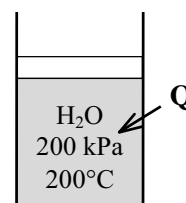

The properties of steam are (Tables A-4 through A-6)

$$\left. \begin{array}{l} P_1 = 200 \text{ kPa} \\ T_1 = 200^\circ\text{C} \end{array} \right\} \begin{array}{l} v_1 = 1.08049 \text{ m}^3/\text{kg} \\ u_1 = 2654.6 \text{ kJ/kg} \end{array}$$

$$m = \frac{V_1}{v_1} = \frac{0.5 \text{ m}^3}{1.08049 \text{ m}^3/\text{kg}} = 0.4628 \text{ kg}$$

$$v_2 = \frac{V_2}{m} = \frac{0.6 \text{ m}^3}{0.4628 \text{ kg}} = 1.2966 \text{ m}^3/\text{kg}$$

$$\left. \begin{array}{l} P_2 = 500 \text{ kPa} \\ v_2 = 1.2966 \text{ m}^3/\text{kg} \end{array} \right\} \begin{array}{l} T_2 = \mathbf{1132^\circ\text{C}} \\ u_2 = 4325.2 \text{ kJ/kg} \end{array}$$

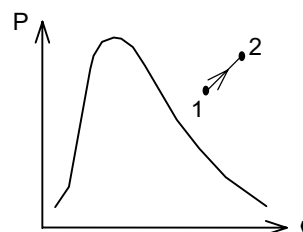

(b) The pressure of the gas changes linearly with volume, and thus the process curve on a P - V diagram will be a straight line. The boundary work during this process is simply the area under the process curve, which is a trapezoidal. Thus,

$$W_b = \text{Area} = \frac{P_1 + P_2}{2} (v_2 - v_1) = \frac{(200 + 500)\text{kPa}}{2} (0.6 - 0.5)\text{m}^3 \left(\frac{1 \text{ kJ}}{1 \text{ kPa} \cdot \text{m}^3} \right) = \mathbf{35 \text{ kJ}}$$

(c) From the energy balance we have

$$Q_{in} = (0.4628 \text{ kg})(4325.2 - 2654.6)\text{kJ/kg} + 35 \text{ kJ} = \mathbf{808 \text{ kJ}}$$

4-39 EES Problem 4-38 is reconsidered. The effect of the initial temperature of steam on the final temperature, the work done, and the total heat transfer as the initial temperature varies from 150°C to 250°C is to be investigated. The final results are to be plotted against the initial temperature.

Analysis The problem is solved using EES, and the solution is given below.

"The process is given by:"

" $P[2]=P[1]+k*x*A/A$, and as the spring moves 'x' amount, the volume changes by $V[2]-V[1]$."

$P[2]=P[1]+(\text{Spring_const})*(V[2] - V[1])$ "P[2] is a linear function of V[2]"

"where $\text{Spring_const} = k/A$, the actual spring constant divided by the piston face area"

"Conservation of mass for the closed system is:"

$$m[2]=m[1]$$

"The conservation of energy for the closed system is"

" $E_{in} - E_{out} = \Delta E$, neglect ΔKE and ΔPE for the system"

$$Q_{in} - W_{out} = m[1]*(u[2]-u[1])$$

$$\Delta U = m[1]*(u[2]-u[1])$$

"Input Data"

$$P[1]=200 \text{ [kPa]}$$

$$V[1]=0.5 \text{ [m}^3\text{]}$$

$$T[1]=200 \text{ [C]}$$

$$P[2]=500 \text{ [kPa]}$$

$$V[2]=0.6 \text{ [m}^3\text{]}$$

Fluid\$='Steam_IAPWS'

$$m[1]=V[1]/\text{spvol}[1]$$

$$\text{spvol}[1]=\text{volume}(\text{Fluid}\$, T=T[1], P=P[1])$$

$$u[1]=\text{intenergy}(\text{Fluid}\$, T=T[1], P=P[1])$$

$$\text{spvol}[2]=V[2]/m[2]$$

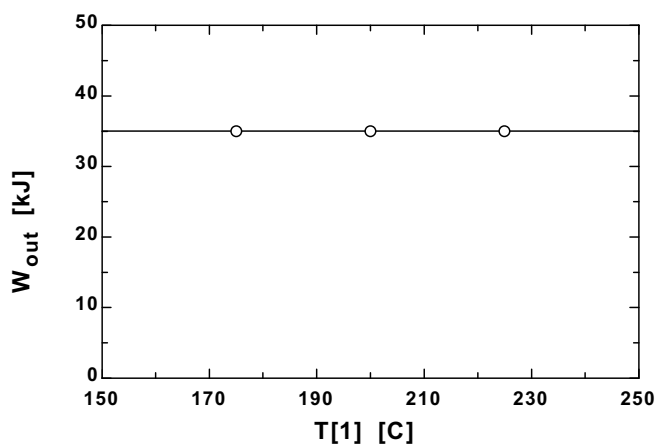

"The final temperature is:"

$$T[2]=\text{temperature}(\text{Fluid}\$, P=P[2], v=\text{spvol}[2])$$

$$u[2]=\text{intenergy}(\text{Fluid}\$, P=P[2], T=T[2])$$

$$W_{net_other} = 0$$

$$W_{out}=W_{net_other} + W_b$$

" $W_b = \text{integral of } P[2]*dV[2] \text{ for } 0.5 < V[2] < 0.6 \text{ and is given by:}$ "

$$W_b = P[1]*(V[2]-V[1]) + \text{Spring_const}/2*(V[2]-V[1])^2$$

Q_{in} [kJ]	T_1 [C]	T_2 [C]	W_{out} [kJ]
778.2	150	975	35
793.2	175	1054	35
808	200	1131	35
822.7	225	1209	35
837.1	250	1285	35

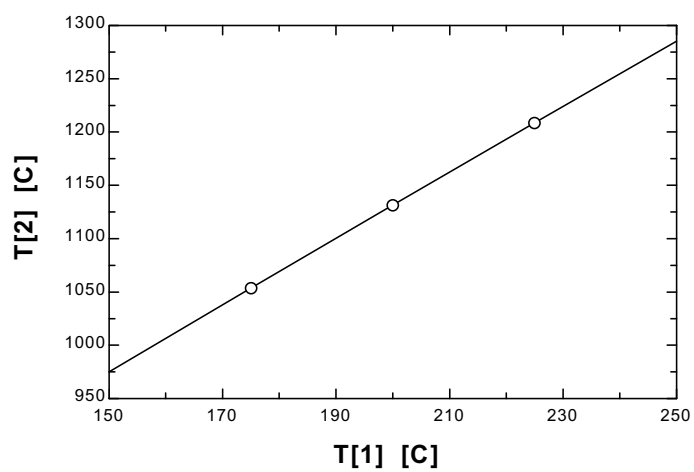
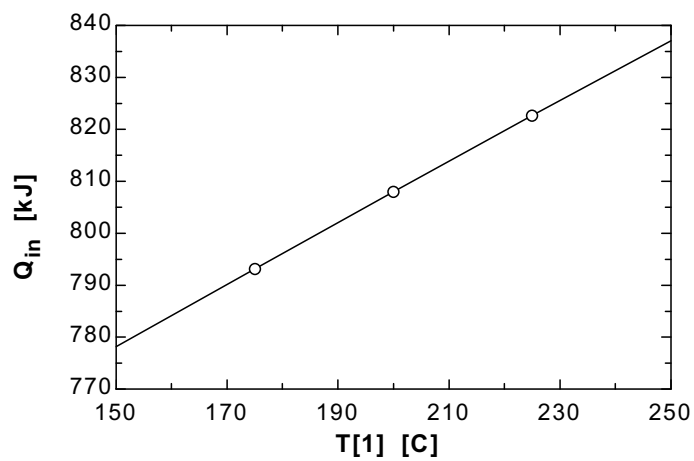
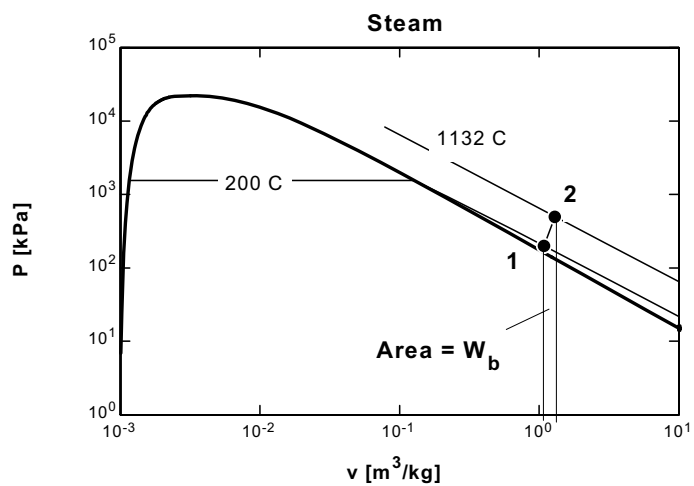

4-40 A cylinder equipped with a set of stops for the piston to rest on is initially filled with saturated water vapor at a specified pressure. Heat is transferred to water until the volume doubles. The final temperature, the boundary work done by the steam, and the amount of heat transfer are to be determined, and the process is to be shown on a P - v diagram.

Assumptions 1 The cylinder is stationary and thus the kinetic and potential energy changes are zero. **2** There are no work interactions involved other than the boundary work. **3** The thermal energy stored in the cylinder itself is negligible. **4** The compression or expansion process is quasi-equilibrium.

Analysis We take the contents of the cylinder as the system. This is a closed system since no mass enters or leaves. The energy balance for this stationary closed system can be expressed as

$$\underbrace{E_{\text{in}} - E_{\text{out}}}_{\substack{\text{Net energy transfer} \\ \text{by heat, work, and mass}}} = \underbrace{\Delta E_{\text{system}}}_{\substack{\text{Change in internal, kinetic,} \\ \text{potential, etc. energies}}}$$

$$Q_{\text{in}} - W_{b,\text{out}} = \Delta U = m(u_3 - u_1) \quad (\text{since KE} = \text{PE} = 0)$$

$$Q_{\text{in}} = m(u_3 - u_1) + W_{b,\text{out}}$$

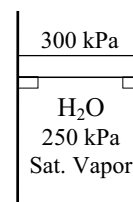

The properties of steam are (Tables A-4 through A-6)

$$P_1 = 250 \text{ kPa} \left\{ \begin{array}{l} v_1 = v_{g@250 \text{ kPa}} = 0.71873 \text{ m}^3/\text{kg} \\ \text{sat.vapor} \quad \left\{ \begin{array}{l} u_1 = u_{g@250 \text{ kPa}} = 2536.8 \text{ kJ/kg} \end{array} \right. \end{array} \right.$$

$$m = \frac{V_1}{v_1} = \frac{0.8 \text{ m}^3}{0.71873 \text{ m}^3/\text{kg}} = 1.113 \text{ kg}$$

$$v_3 = \frac{V_3}{m} = \frac{1.6 \text{ m}^3}{1.113 \text{ kg}} = 1.4375 \text{ m}^3/\text{kg}$$

$$P_3 = 300 \text{ kPa} \left\{ \begin{array}{l} T_3 = \mathbf{662^\circ\text{C}} \\ v_3 = 1.4375 \text{ m}^3/\text{kg} \left\{ \begin{array}{l} u_3 = 3411.4 \text{ kJ/kg} \end{array} \right. \end{array} \right.$$

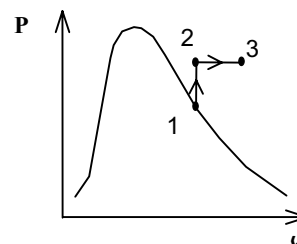

(b) The work done during process 1-2 is zero (since $v = \text{const}$) and the work done during the constant pressure process 2-3 is

$$W_{b,\text{out}} = \int_2^3 P dV = P(V_3 - V_2) = (300 \text{ kPa})(1.6 - 0.8) \text{ m}^3 \left(\frac{1 \text{ kJ}}{1 \text{ kPa} \cdot \text{m}^3} \right) = \mathbf{240 \text{ kJ}}$$

(c) Heat transfer is determined from the energy balance,

$$Q_{\text{in}} = m(u_3 - u_1) + W_{b,\text{out}}$$

$$= (1.113 \text{ kg})(3411.4 - 2536.8) \text{ kJ/kg} + 240 \text{ kJ} = \mathbf{1213 \text{ kJ}}$$

4-41 Two tanks initially separated by a partition contain steam at different states. Now the partition is removed and they are allowed to mix until equilibrium is established. The temperature and quality of the steam at the final state and the amount of heat lost from the tanks are to be determined.

Assumptions 1 The tank is stationary and thus the kinetic and potential energy changes are zero. **2** There are no work interactions.

Analysis (a) We take the contents of both tanks as the system. This is a closed system since no mass enters or leaves. Noting that the volume of the system is constant and thus there is no boundary work, the energy balance for this stationary closed system can be expressed as

$$\underbrace{E_{\text{in}} - E_{\text{out}}}_{\text{Net energy transfer by heat, work, and mass}} = \underbrace{\Delta E_{\text{system}}}_{\text{Change in internal, kinetic, potential, etc. energies}}$$

$$-Q_{\text{out}} = \Delta U_A + \Delta U_B = [m(u_2 - u_1)]_A + [m(u_2 - u_1)]_B \quad (\text{since } W = \text{KE} = \text{PE} = 0)$$

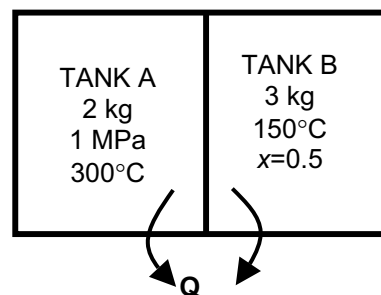

The properties of steam in both tanks at the initial state are (Tables A-4 through A-6)

$$P_{1,A} = 1000 \text{ kPa} \left\{ \begin{array}{l} v_{1,A} = 0.25799 \text{ m}^3/\text{kg} \\ T_{1,A} = 300^\circ\text{C} \end{array} \right. \left. \begin{array}{l} \\ u_{1,A} = 2793.7 \text{ kJ/kg} \end{array} \right.$$

$$T_{1,B} = 150^\circ\text{C} \left\{ \begin{array}{l} v_f = 0.001091, \quad v_g = 0.39248 \text{ m}^3/\text{kg} \\ x_1 = 0.50 \end{array} \right. \left. \begin{array}{l} \\ u_f = 631.66, \quad u_{fg} = 1927.4 \text{ kJ/kg} \end{array} \right.$$

$$v_{1,B} = v_f + x_1 v_{fg} = 0.001091 + [0.50 \times (0.39248 - 0.001091)] = 0.19679 \text{ m}^3/\text{kg}$$

$$u_{1,B} = u_f + x_1 u_{fg} = 631.66 + (0.50 \times 1927.4) = 1595.4 \text{ kJ/kg}$$

The total volume and total mass of the system are

$$V = V_A + V_B = m_A v_{1,A} + m_B v_{1,B} = (2 \text{ kg})(0.25799 \text{ m}^3/\text{kg}) + (3 \text{ kg})(0.19679 \text{ m}^3/\text{kg}) = 1.106 \text{ m}^3$$

$$m = m_A + m_B = 3 + 2 = 5 \text{ kg}$$

Now, the specific volume at the final state may be determined

$$v_2 = \frac{V}{m} = \frac{1.106 \text{ m}^3}{5 \text{ kg}} = 0.22127 \text{ m}^3/\text{kg}$$

which fixes the final state and we can determine other properties

$$P_2 = 300 \text{ kPa} \left\{ \begin{array}{l} T_2 = T_{\text{sat}@300 \text{ kPa}} = \mathbf{133.5^\circ\text{C}} \\ v_2 = 0.22127 \text{ m}^3/\text{kg} \end{array} \right. \left. \begin{array}{l} \\ x_2 = \frac{v_2 - v_f}{v_g - v_f} = \frac{0.22127 - 0.001073}{0.60582 - 0.001073} = \mathbf{0.3641} \\ u_2 = u_f + x_2 u_{fg} = 561.11 + (0.3641 \times 1982.1) = 1282.8 \text{ kJ/kg} \end{array} \right.$$

(b) Substituting,

$$-Q_{\text{out}} = \Delta U_A + \Delta U_B = [m(u_2 - u_1)]_A + [m(u_2 - u_1)]_B$$

$$= (2 \text{ kg})(1282.8 - 2793.7) \text{ kJ/kg} + (3 \text{ kg})(1282.8 - 1595.4) \text{ kJ/kg} = -3959 \text{ kJ}$$

or $Q_{\text{out}} = \mathbf{3959 \text{ kJ}}$

4-42 A room is heated by an electrical radiator containing heating oil. Heat is lost from the room. The time period during which the heater is on is to be determined.

Assumptions **1** Air is an ideal gas since it is at a high temperature and low pressure relative to its critical point values of -141°C and 3.77 MPa . **2** The kinetic and potential energy changes are negligible, $\Delta ke \cong \Delta pe \cong 0$. **3** Constant specific heats at room temperature can be used for air. This assumption results in negligible error in heating and air-conditioning applications. **4** The local atmospheric pressure is 100 kPa . **5** The room is air-tight so that no air leaks in and out during the process.

Properties The gas constant of air is $R = 0.287\text{ kPa}\cdot\text{m}^3/\text{kg}\cdot\text{K}$ (Table A-1). Also, $c_v = 0.718\text{ kJ}/\text{kg}\cdot\text{K}$ for air at room temperature (Table A-2). Oil properties are given to be $\rho = 950\text{ kg}/\text{m}^3$ and $c_p = 2.2\text{ kJ}/\text{kg}\cdot^{\circ}\text{C}$.

Analysis We take the air in the room and the oil in the radiator to be the system. This is a closed system since no mass crosses the system boundary. The energy balance for this stationary constant-volume closed system can be expressed as

$$\underbrace{E_{\text{in}} - E_{\text{out}}}_{\substack{\text{Net energy transfer} \\ \text{by heat, work, and mass}}} = \underbrace{\Delta E_{\text{system}}}_{\substack{\text{Change in internal, kinetic,} \\ \text{potential, etc. energies}}}$$

$$(\dot{W}_{\text{in}} - \dot{Q}_{\text{out}})\Delta t = \Delta U_{\text{air}} + \Delta U_{\text{oil}}$$

$$\cong [mc_v(T_2 - T_1)]_{\text{air}} + [mc_p(T_2 - T_1)]_{\text{oil}} \quad (\text{since } KE = PE = 0)$$

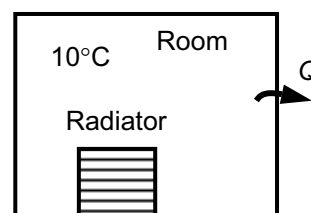

The mass of air and oil are

$$m_{\text{air}} = \frac{P\mathcal{V}_{\text{air}}}{RT_1} = \frac{(100\text{ kPa})(50\text{ m}^3)}{(0.287\text{ kPa}\cdot\text{m}^3/\text{kg}\cdot\text{K})(10 + 273\text{ K})} = 62.32\text{ kg}$$

$$m_{\text{oil}} = \rho_{\text{oil}}\mathcal{V}_{\text{oil}} = (950\text{ kg}/\text{m}^3)(0.030\text{ m}^3) = 28.50\text{ kg}$$

Substituting,

$$(1.8 - 0.35\text{ kJ}/\text{s})\Delta t = (62.32\text{ kg})(0.718\text{ kJ}/\text{kg}\cdot^{\circ}\text{C})(20 - 10)^{\circ}\text{C} + (28.50\text{ kg})(2.2\text{ kJ}/\text{kg}\cdot^{\circ}\text{C})(50 - 10)^{\circ}\text{C}$$

$$\longrightarrow \Delta t = \mathbf{2038\text{ s} = 34.0\text{ min}}$$

Discussion In practice, the pressure in the room will remain constant during this process rather than the volume, and some air will leak out as the air expands. As a result, the air in the room will undergo a constant pressure expansion process. Therefore, it is more proper to be conservative and to use ΔH instead of use ΔU in heating and air-conditioning applications.

Specific Heats, Δu and Δh of Ideal Gases

4-43C It can be used for any kind of process of an ideal gas.

4-44C It can be used for any kind of process of an ideal gas.

4-45C The desired result is obtained by multiplying the first relation by the molar mass M ,

$$Mc_p = Mc_v + MR$$

or
$$\bar{c}_p = \bar{c}_v + R_u$$

4-46C Very close, but no. Because the heat transfer during this process is $Q = mc_p\Delta T$, and c_p varies with temperature.

4-47C It can be either. The difference in temperature in both the K and °C scales is the same.

4-48C The energy required is $mc_p\Delta T$, which will be the same in both cases. This is because the c_p of an ideal gas does not vary with pressure.

4-49C The energy required is $mc_p\Delta T$, which will be the same in both cases. This is because the c_p of an ideal gas does not vary with volume.

4-50C For the constant pressure case. This is because the heat transfer to an ideal gas is $mc_p\Delta T$ at constant pressure, $mc_v\Delta T$ at constant volume, and c_p is always greater than c_v .

4-51 The enthalpy change of nitrogen gas during a heating process is to be determined using an empirical specific heat relation, constant specific heat at average temperature, and constant specific heat at room temperature.

Analysis (a) Using the empirical relation for $\bar{c}_p(T)$ from Table A-2c,

$$\bar{c}_p = a + bT + cT^2 + dT^3$$

where $a = 28.90$, $b = -0.1571 \times 10^{-2}$, $c = 0.8081 \times 10^{-5}$, and $d = -2.873 \times 10^{-9}$. Then,

$$\begin{aligned} \Delta \bar{h} &= \int_1^2 \bar{c}_p(T) dT = \int_1^2 [a + bT + cT^2 + dT^3] dT \\ &= a(T_2 - T_1) + \frac{1}{2}b(T_2^2 - T_1^2) + \frac{1}{3}c(T_2^3 - T_1^3) + \frac{1}{4}d(T_2^4 - T_1^4) \\ &= 28.90(1000 - 600) - \frac{1}{2}(0.1571 \times 10^{-2})(1000^2 - 600^2) \\ &\quad + \frac{1}{3}(0.8081 \times 10^{-5})(1000^3 - 600^3) - \frac{1}{4}(2.873 \times 10^{-9})(1000^4 - 600^4) \\ &= 12,544 \text{ kJ/kmol} \end{aligned}$$

$$\Delta h = \frac{\Delta \bar{h}}{M} = \frac{12,544 \text{ kJ/kmol}}{28.013 \text{ kg/kmol}} = \mathbf{447.8 \text{ kJ/kg}}$$

(b) Using the constant c_p value from Table A-2b at the average temperature of 800 K,

$$c_{p,\text{avg}} = c_{p@800 \text{ K}} = 1.121 \text{ kJ/kg} \cdot \text{K}$$

$$\Delta h = c_{p,\text{avg}}(T_2 - T_1) = (1.121 \text{ kJ/kg} \cdot \text{K})(1000 - 600)\text{K} = \mathbf{448.4 \text{ kJ/kg}}$$

(c) Using the constant c_p value from Table A-2a at room temperature,

$$c_{p,\text{avg}} = c_{p@300 \text{ K}} = 1.039 \text{ kJ/kg} \cdot \text{K}$$

$$\Delta h = c_{p,\text{avg}}(T_2 - T_1) = (1.039 \text{ kJ/kg} \cdot \text{K})(1000 - 600)\text{K} = \mathbf{415.6 \text{ kJ/kg}}$$

4-52E The enthalpy change of oxygen gas during a heating process is to be determined using an empirical specific heat relation, constant specific heat at average temperature, and constant specific heat at room temperature.

Analysis (a) Using the empirical relation for $\bar{c}_p(T)$ from Table A-2Ec,

$$\bar{c}_p = a + bT + cT^2 + dT^3$$

where $a = 6.085$, $b = 0.2017 \times 10^{-2}$, $c = -0.05275 \times 10^{-5}$, and $d = 0.05372 \times 10^{-9}$. Then,

$$\begin{aligned} \Delta \bar{h} &= \int_1^2 \bar{c}_p(T) dT = \int_1^2 [a + bT + cT^2 + dT^3] dT \\ &= a(T_2 - T_1) + \frac{1}{2}b(T_2^2 + T_1^2) + \frac{1}{3}c(T_2^3 - T_1^3) + \frac{1}{4}d(T_2^4 - T_1^4) \\ &= 6.085(1500 - 800) + \frac{1}{2}(0.2017 \times 10^{-2})(1500^2 - 800^2) \\ &\quad - \frac{1}{3}(0.05275 \times 10^{-5})(1500^3 - 800^3) + \frac{1}{4}(0.05372 \times 10^{-9})(1500^4 - 800^4) \\ &= 5442.3 \text{ Btu/lbmol} \\ \Delta h &= \frac{\Delta \bar{h}}{M} = \frac{5442.3 \text{ Btu/lbmol}}{31.999 \text{ lbm/lbmol}} = \mathbf{170.1 \text{ Btu/lbm}} \end{aligned}$$

(b) Using the constant c_p value from Table A-2Eb at the average temperature of 1150 R,

$$c_{p,\text{avg}} = c_{p@1150 \text{ R}} = 0.255 \text{ Btu/lbm} \cdot \text{R}$$

$$\Delta h = c_{p,\text{avg}}(T_2 - T_1) = (0.255 \text{ Btu/lbm} \cdot \text{R})(1500 - 800) \text{ R} = \mathbf{178.5 \text{ Btu/lbm}}$$

(c) Using the constant c_p value from Table A-2Ea at room temperature,

$$c_{p,\text{avg}} = c_{p@537 \text{ R}} = 0.219 \text{ Btu/lbm} \cdot \text{R}$$

$$\Delta h = c_{p,\text{avg}}(T_2 - T_1) = (0.219 \text{ Btu/lbm} \cdot \text{R})(1500 - 800) \text{ R} = \mathbf{153.3 \text{ Btu/lbm}}$$

4-53 The internal energy change of hydrogen gas during a heating process is to be determined using an empirical specific heat relation, constant specific heat at average temperature, and constant specific heat at room temperature.

Analysis (a) Using the empirical relation for $\bar{c}_p(T)$ from Table A-2c and relating it to $\bar{c}_v(T)$,

$$\bar{c}_v(T) = \bar{c}_p - R_u = (a - R_u) + bT + cT^2 + dT^3$$

where $a = 29.11$, $b = -0.1916 \times 10^{-2}$, $c = 0.4003 \times 10^{-5}$, and $d = -0.8704 \times 10^{-9}$. Then,

$$\begin{aligned} \Delta \bar{u} &= \int_1^2 \bar{c}_v(T) dT = \int_1^2 [(a - R_u) + bT + cT^2 + dT^3] dT \\ &= (a - R_u)(T_2 - T_1) + \frac{1}{2}b(T_2^2 + T_1^2) + \frac{1}{3}c(T_2^3 - T_1^3) + \frac{1}{4}d(T_2^4 - T_1^4) \\ &= (29.11 - 8.314)(800 - 200) - \frac{1}{2}(0.1961 \times 10^{-2})(800^2 - 200^2) \\ &\quad + \frac{1}{3}(0.4003 \times 10^{-5})(800^3 - 200^3) - \frac{1}{4}(0.8704 \times 10^{-9})(800^4 - 200^4) \\ &= 12,487 \text{ kJ/kmol} \\ \Delta u &= \frac{\Delta \bar{u}}{M} = \frac{12,487 \text{ kJ/kmol}}{2.016 \text{ kg/kmol}} = \mathbf{6194 \text{ kJ/kg}} \end{aligned}$$

(b) Using a constant c_p value from Table A-2b at the average temperature of 500 K,

$$c_{v,\text{avg}} = c_{v@500 \text{ K}} = 10.389 \text{ kJ/kg} \cdot \text{K}$$

$$\Delta u = c_{v,\text{avg}}(T_2 - T_1) = (10.389 \text{ kJ/kg} \cdot \text{K})(800 - 200) \text{ K} = \mathbf{6233 \text{ kJ/kg}}$$

(c) Using a constant c_p value from Table A-2a at room temperature,

$$c_{v,\text{avg}} = c_{v@300 \text{ K}} = 10.183 \text{ kJ/kg} \cdot \text{K}$$

$$\Delta u = c_{v,\text{avg}}(T_2 - T_1) = (10.183 \text{ kJ/kg} \cdot \text{K})(800 - 200) \text{ K} = \mathbf{6110 \text{ kJ/kg}}$$

Closed System Energy Analysis: Ideal Gases

4-54C No, it isn't. This is because the first law relation $Q - W = \Delta U$ reduces to $W = 0$ in this case since the system is adiabatic ($Q = 0$) and $\Delta U = 0$ for the isothermal processes of ideal gases. Therefore, this adiabatic system cannot receive any net work at constant temperature.

4-55E The air in a rigid tank is heated until its pressure doubles. The volume of the tank and the amount of heat transfer are to be determined.

Assumptions 1 Air is an ideal gas since it is at a high temperature and low pressure relative to its critical point values of -141°C and 3.77 MPa . **2** The kinetic and potential energy changes are negligible, $\Delta pe \cong \Delta ke \cong 0$. **3** Constant specific heats at room temperature can be used for air. This assumption results in negligible error in heating and air-conditioning applications.

Properties The gas constant of air is $R = 0.3704\text{ psia}\cdot\text{ft}^3/\text{lbm}\cdot\text{R}$ (Table A-1E).

Analysis (a) The volume of the tank can be determined from the ideal gas relation,

$$\mathcal{V} = \frac{mRT_1}{P_1} = \frac{(20\text{ lbm})(0.3704\text{ psia}\cdot\text{ft}^3/\text{lbm}\cdot\text{R})(540\text{ R})}{50\text{ psia}} = \mathbf{80.0\text{ ft}^3}$$

(b) We take the air in the tank as our system. The energy balance for this stationary closed system can be expressed as

$$\underbrace{E_{\text{in}} - E_{\text{out}}}_{\substack{\text{Net energy transfer} \\ \text{by heat, work, and mass}}} = \underbrace{\Delta E_{\text{system}}}_{\substack{\text{Change in internal, kinetic,} \\ \text{potential, etc. energies}}}$$

$$Q_{\text{in}} = \Delta U$$

$$Q_{\text{in}} = m(u_2 - u_1) \cong mC_v(T_2 - T_1)$$

The final temperature of air is

$$\frac{P_1\mathcal{V}}{T_1} = \frac{P_2\mathcal{V}}{T_2} \longrightarrow T_2 = \frac{P_2}{P_1}T_1 = 2 \times (540\text{ R}) = 1080\text{ R}$$

The internal energies are (Table A-17E)

$$u_1 = u_{@540\text{ R}} = 92.04\text{ Btu/lbm}$$

$$u_2 = u_{@1080\text{ R}} = 186.93\text{ Btu/lbm}$$

Substituting,

$$Q_{\text{in}} = (20\text{ lbm})(186.93 - 92.04)\text{Btu/lbm} = \mathbf{1898\text{ Btu}}$$

Alternative solutions The specific heat of air at the average temperature of $T_{\text{avg}} = (540+1080)/2 = 810\text{ R} = 350^\circ\text{F}$ is, from Table A-2Eb, $c_{v,\text{avg}} = 0.175\text{ Btu/lbm}\cdot\text{R}$. Substituting,

$$Q_{\text{in}} = (20\text{ lbm})(0.175\text{ Btu/lbm}\cdot\text{R})(1080 - 540)\text{ R} = \mathbf{1890\text{ Btu}}$$

Discussion Both approaches resulted in almost the same solution in this case.

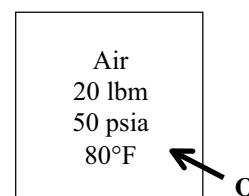

4-56 The hydrogen gas in a rigid tank is cooled until its temperature drops to 300 K. The final pressure in the tank and the amount of heat transfer are to be determined.

Assumptions 1 Hydrogen is an ideal gas since it is at a high temperature and low pressure relative to its critical point values of -240°C and 1.30 MPa. 2 The tank is stationary, and thus the kinetic and potential energy changes are negligible, $\Delta ke \cong \Delta pe \cong 0$.

Properties The gas constant of hydrogen is $R = 4.124 \text{ kPa}\cdot\text{m}^3/\text{kg}\cdot\text{K}$ (Table A-1). The constant volume specific heat of hydrogen at the average temperature of 450 K is, $c_{v,\text{avg}} = 10.377 \text{ kJ}/\text{kg}\cdot\text{K}$ (Table A-2).

Analysis (a) The final pressure of hydrogen can be determined from the ideal gas relation,

$$\frac{P_1 \mathcal{V}}{T_1} = \frac{P_2 \mathcal{V}}{T_2} \longrightarrow P_2 = \frac{T_2}{T_1} P_1 = \frac{350 \text{ K}}{550 \text{ K}} (250 \text{ kPa}) = \mathbf{159.1 \text{ kPa}}$$

(b) We take the hydrogen in the tank as the system. This is a *closed system* since no mass enters or leaves. The energy balance for this stationary closed system can be expressed as

$$\underbrace{E_{\text{in}} - E_{\text{out}}}_{\substack{\text{Net energy transfer} \\ \text{by heat, work, and mass}}} = \underbrace{\Delta E_{\text{system}}}_{\substack{\text{Change in internal, kinetic,} \\ \text{potential, etc. energies}}}$$

$$-Q_{\text{out}} = \Delta U$$

$$Q_{\text{out}} = -\Delta U = -m(u_2 - u_1) \cong mC_v(T_1 - T_2)$$

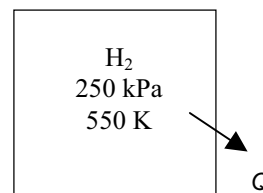

where

$$m = \frac{P_1 \mathcal{V}}{RT_1} = \frac{(250 \text{ kPa})(3.0 \text{ m}^3)}{(4.124 \text{ kPa}\cdot\text{m}^3/\text{kg}\cdot\text{K})(550 \text{ K})} = 0.3307 \text{ kg}$$

Substituting into the energy balance,

$$Q_{\text{out}} = (0.33307 \text{ kg})(10.377 \text{ kJ}/\text{kg}\cdot\text{K})(550 - 350)\text{K} = \mathbf{686.2 \text{ kJ}}$$

4-57 A resistance heater is to raise the air temperature in the room from 7 to 23°C within 15 min. The required power rating of the resistance heater is to be determined.

Assumptions **1** Air is an ideal gas since it is at a high temperature and low pressure relative to its critical point values of -141°C and 3.77 MPa. **2** The kinetic and potential energy changes are negligible, $\Delta ke \cong \Delta pe \cong 0$. **3** Constant specific heats at room temperature can be used for air. This assumption results in negligible error in heating and air-conditioning applications. **4** Heat losses from the room are negligible. **5** The room is air-tight so that no air leaks in and out during the process.

Properties The gas constant of air is $R = 0.287 \text{ kPa}\cdot\text{m}^3/\text{kg}\cdot\text{K}$ (Table A-1). Also, $c_v = 0.718 \text{ kJ}/\text{kg}\cdot\text{K}$ for air at room temperature (Table A-2).

Analysis We take the air in the room to be the system. This is a closed system since no mass crosses the system boundary. The energy balance for this stationary constant-volume closed system can be expressed as

$$\underbrace{E_{\text{in}} - E_{\text{out}}}_{\substack{\text{Net energy transfer} \\ \text{by heat, work, and mass}}} = \underbrace{\Delta E_{\text{system}}}_{\substack{\text{Change in internal, kinetic,} \\ \text{potential, etc. energies}}}$$

$$\dot{W}_{e,\text{in}} = \Delta U \cong mc_{v,\text{avg}}(T_2 - T_1) \quad (\text{since } Q = \text{KE} = \text{PE} = 0)$$

or,

$$\dot{W}_{e,\text{in}} \Delta t = mc_{v,\text{avg}}(T_2 - T_1)$$

The mass of air is

$$\mathcal{V} = 4 \times 5 \times 6 = 120 \text{ m}^3$$

$$m = \frac{P_1 \mathcal{V}}{RT_1} = \frac{(100 \text{ kPa})(120 \text{ m}^3)}{(0.287 \text{ kPa}\cdot\text{m}^3/\text{kg}\cdot\text{K})(280 \text{ K})} = 149.3 \text{ kg}$$

Substituting, the power rating of the heater becomes

$$\dot{W}_{e,\text{in}} = \frac{(149.3 \text{ kg})(0.718 \text{ kJ}/\text{kg}\cdot^\circ\text{C})(23 - 7)^\circ\text{C}}{15 \times 60 \text{ s}} = \mathbf{1.91 \text{ kW}}$$

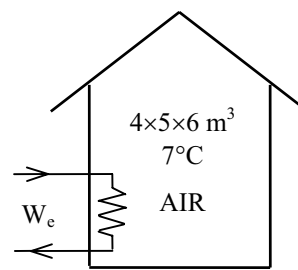

Discussion In practice, the pressure in the room will remain constant during this process rather than the volume, and some air will leak out as the air expands. As a result, the air in the room will undergo a constant pressure expansion process. Therefore, it is more proper to be conservative and to use ΔH instead of using ΔU in heating and air-conditioning applications.

4-58 A room is heated by a radiator, and the warm air is distributed by a fan. Heat is lost from the room. The time it takes for the air temperature to rise to 20°C is to be determined.

Assumptions **1** Air is an ideal gas since it is at a high temperature and low pressure relative to its critical point values of -141°C and 3.77 MPa. **2** The kinetic and potential energy changes are negligible, $\Delta ke \cong \Delta pe \cong 0$. **3** Constant specific heats at room temperature can be used for air. This assumption results in negligible error in heating and air-conditioning applications. **4** The local atmospheric pressure is 100 kPa. **5** The room is air-tight so that no air leaks in and out during the process.

Properties The gas constant of air is $R = 0.287 \text{ kPa}\cdot\text{m}^3/\text{kg}\cdot\text{K}$ (Table A-1). Also, $c_v = 0.718 \text{ kJ/kg}\cdot\text{K}$ for air at room temperature (Table A-2).

Analysis We take the air in the room to be the system. This is a closed system since no mass crosses the system boundary. The energy balance for this stationary constant-volume closed system can be expressed as

$$\underbrace{E_{\text{in}} - E_{\text{out}}}_{\substack{\text{Net energy transfer} \\ \text{by heat, work, and mass}}} = \underbrace{\Delta E_{\text{system}}}_{\substack{\text{Change in internal, kinetic,} \\ \text{potential, etc. energies}}}$$

$$Q_{\text{in}} + W_{\text{fan, in}} - Q_{\text{out}} = \Delta U \cong mc_{v, \text{avg}}(T_2 - T_1) \quad (\text{since } KE = PE = 0)$$

or,

$$(\dot{Q}_{\text{in}} + \dot{W}_{\text{fan, in}} - \dot{Q}_{\text{out}})\Delta t = mc_{v, \text{avg}}(T_2 - T_1)$$

The mass of air is

$$\mathcal{V} = 4 \times 5 \times 7 = 140 \text{ m}^3$$

$$m = \frac{P_1 \mathcal{V}}{RT_1} = \frac{(100 \text{ kPa})(140 \text{ m}^3)}{(0.287 \text{ kPa}\cdot\text{m}^3/\text{kg}\cdot\text{K})(283 \text{ K})} = 172.4 \text{ kg}$$

Using the c_v value at room temperature,

$$[(10,000 - 5,000)/3600 \text{ kJ/s} + 0.1 \text{ kJ/s}]\Delta t = (172.4 \text{ kg})(0.718 \text{ kJ/kg}\cdot^\circ\text{C})(20 - 10)^\circ\text{C}$$

It yields

$$\Delta t = \mathbf{831 \text{ s}}$$

Discussion In practice, the pressure in the room will remain constant during this process rather than the volume, and some air will leak out as the air expands. As a result, the air in the room will undergo a constant pressure expansion process. Therefore, it is more proper to be conservative and to use ΔH instead of use ΔU in heating and air-conditioning applications.

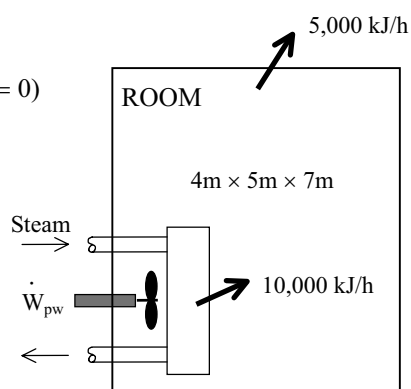

4-59 A student living in a room turns her 150-W fan on in the morning. The temperature in the room when she comes back 10 h later is to be determined.

Assumptions **1** Air is an ideal gas since it is at a high temperature and low pressure relative to its critical point values of -141°C and 3.77 MPa . **2** The kinetic and potential energy changes are negligible, $\Delta ke \cong \Delta pe \cong 0$. **3** Constant specific heats at room temperature can be used for air. This assumption results in negligible error in heating and air-conditioning applications. **4** All the doors and windows are tightly closed, and heat transfer through the walls and the windows is disregarded.

Properties The gas constant of air is $R = 0.287\text{ kPa}\cdot\text{m}^3/\text{kg}\cdot\text{K}$ (Table A-1). Also, $c_v = 0.718\text{ kJ}/\text{kg}\cdot\text{K}$ for air at room temperature (Table A-2).

Analysis We take the room as the system. This is a *closed system* since the doors and the windows are said to be tightly closed, and thus no mass crosses the system boundary during the process. The energy balance for this system can be expressed as

$$\underbrace{E_{in} - E_{out}}_{\substack{\text{Net energy transfer} \\ \text{by heat, work, and mass}}} = \underbrace{\Delta E_{\text{system}}}_{\substack{\text{Change in internal, kinetic,} \\ \text{potential, etc. energies}}}$$

$$W_{e,in} = \Delta U$$

$$W_{e,in} = m(u_2 - u_1) \cong mc_v(T_2 - T_1)$$

The mass of air is

$$\mathcal{V} = 4 \times 6 \times 6 = 144\text{ m}^3$$

$$m = \frac{P_1 \mathcal{V}}{RT_1} = \frac{(100\text{ kPa})(144\text{ m}^3)}{(0.287\text{ kPa}\cdot\text{m}^3/\text{kg}\cdot\text{K})(288\text{ K})} = 174.2\text{ kg}$$

The electrical work done by the fan is

$$W_e = \dot{W}_e \Delta t = (0.15\text{ kJ/s})(10 \times 3600\text{ s}) = 5400\text{ kJ}$$

Substituting and using the c_v value at room temperature,

$$5400\text{ kJ} = (174.2\text{ kg})(0.718\text{ kJ}/\text{kg}\cdot^{\circ}\text{C})(T_2 - 15)^{\circ}\text{C}$$

$$T_2 = \mathbf{58.2^{\circ}\text{C}}$$

Discussion Note that a fan actually causes the internal temperature of a confined space to rise. In fact, a 100-W fan supplies a room with as much energy as a 100-W resistance heater.

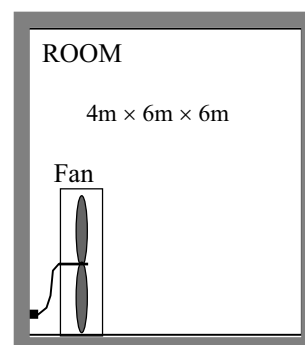

4-60E A paddle wheel in an oxygen tank is rotated until the pressure inside rises to 20 psia while some heat is lost to the surroundings. The paddle wheel work done is to be determined.

Assumptions **1** Oxygen is an ideal gas since it is at a high temperature and low pressure relative to its critical point values of -181°F and 736 psia. **2** The kinetic and potential energy changes are negligible, $\Delta ke \cong \Delta pe \cong 0$. **3** The energy stored in the paddle wheel is negligible. **4** This is a rigid tank and thus its volume remains constant.

Properties The gas constant and molar mass of oxygen are $R = 0.3353 \text{ psia}\cdot\text{ft}^3/\text{lbm}\cdot\text{R}$ and $M = 32 \text{ lbm/lbmol}$ (Table A-1E). The specific heat of oxygen at the average temperature of $T_{\text{avg}} = (735+540)/2 = 638 \text{ R}$ is $c_{u,\text{avg}} = 0.160 \text{ Btu/lbm}\cdot\text{R}$ (Table A-2E).

Analysis We take the oxygen in the tank as our system. This is a *closed system* since no mass enters or leaves. The energy balance for this system can be expressed as

$$\underbrace{E_{\text{in}} - E_{\text{out}}}_{\substack{\text{Net energy transfer} \\ \text{by heat, work, and mass}}} = \underbrace{\Delta E_{\text{system}}}_{\substack{\text{Change in internal, kinetic,} \\ \text{potential, etc. energies}}}$$

$$W_{\text{pw},\text{in}} - Q_{\text{out}} = \Delta U$$

$$W_{\text{pw},\text{in}} = Q_{\text{out}} + m(u_2 - u_1)$$

$$\cong Q_{\text{out}} + mc_v(T_2 - T_1)$$

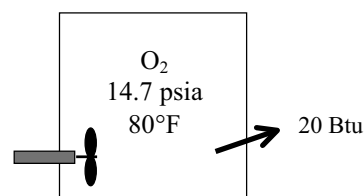

The final temperature and the mass of oxygen are

$$\frac{P_1 V}{T_1} = \frac{P_2 V}{T_2} \longrightarrow T_2 = \frac{P_2}{P_1} T_1 = \frac{20 \text{ psia}}{14.7 \text{ psia}} (540 \text{ R}) = 735 \text{ R}$$

$$m = \frac{P_1 V}{RT_1} = \frac{(14.7 \text{ psia})(10 \text{ ft}^3)}{(0.3353 \text{ psia} \cdot \text{ft}^3/\text{lbmol} \cdot \text{R})(540 \text{ R})} = 0.812 \text{ lbm}$$

Substituting,

$$W_{\text{pw},\text{in}} = (20 \text{ Btu}) + (0.812 \text{ lbm})(0.160 \text{ Btu/lbm}\cdot\text{R})(735 - 540) \text{ R} = \mathbf{45.3 \text{ Btu}}$$

4-61 One part of an insulated rigid tank contains an ideal gas while the other side is evacuated. The final temperature and pressure in the tank are to be determined when the partition is removed.

Assumptions **1** The kinetic and potential energy changes are negligible, $\Delta ke \cong \Delta pe \cong 0$. **2** The tank is insulated and thus heat transfer is negligible.

Analysis We take the entire tank as the system. This is a *closed system* since no mass crosses the boundaries of the system. The energy balance for this system can be expressed as

$$\underbrace{E_{\text{in}} - E_{\text{out}}}_{\substack{\text{Net energy transfer} \\ \text{by heat, work, and mass}}} = \underbrace{\Delta E_{\text{system}}}_{\substack{\text{Change in internal, kinetic,} \\ \text{potential, etc. energies}}}$$

$$0 = \Delta U = m(u_2 - u_1)$$

$$u_2 = u_1$$

Therefore,

$$T_2 = T_1 = \mathbf{50^\circ\text{C}}$$

Since $u = u(T)$ for an ideal gas. Then,

$$\frac{P_1 V_1}{T_1} = \frac{P_2 V_2}{T_2} \longrightarrow P_2 = \frac{V_1}{V_2} P_1 = \frac{1}{2} (800 \text{ kPa}) = \mathbf{400 \text{ kPa}}$$

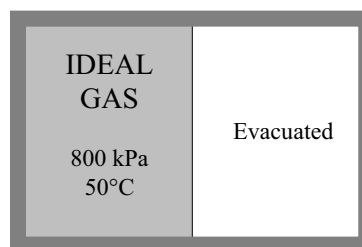

4-62 A cylinder equipped with a set of stops for the piston to rest on is initially filled with helium gas at a specified state. The amount of heat that must be transferred to raise the piston is to be determined.

Assumptions **1** Helium is an ideal gas with constant specific heats. **2** The kinetic and potential energy changes are negligible, $\Delta ke \cong \Delta pe \cong 0$. **3** There are no work interactions involved. **4** The thermal energy stored in the cylinder itself is negligible.

Properties The specific heat of helium at room temperature is $c_v = 3.1156 \text{ kJ/kg}\cdot\text{K}$ (Table A-2).

Analysis We take the helium gas in the cylinder as the system. This is a closed system since no mass crosses the boundary of the system. The energy balance for this constant volume closed system can be expressed as

$$\underbrace{E_{in} - E_{out}}_{\substack{\text{Net energy transfer} \\ \text{by heat, work, and mass}}} = \underbrace{\Delta E_{\text{system}}}_{\substack{\text{Change in internal, kinetic,} \\ \text{potential, etc. energies}}}$$

$$Q_{in} = \Delta U = m(u_2 - u_1)$$

$$Q_{in} = m(u_2 - u_1) = mc_v(T_2 - T_1)$$

The final temperature of helium can be determined from the ideal gas relation to be

$$\frac{P_1 V}{T_1} = \frac{P_2 V}{T_2} \longrightarrow T_2 = \frac{P_2}{P_1} T_1 = \frac{500 \text{ kPa}}{100 \text{ kPa}} (298 \text{ K}) = 1490 \text{ K}$$

Substituting into the energy balance relation gives

$$Q_{in} = (0.5 \text{ kg})(3.1156 \text{ kJ/kg}\cdot\text{K})(1490 - 298)\text{K} = \mathbf{1857 \text{ kJ}}$$

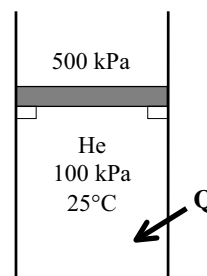

4-63 An insulated cylinder is initially filled with air at a specified state. A paddle-wheel in the cylinder stirs the air at constant pressure. The final temperature of air is to be determined.

Assumptions **1** Air is an ideal gas with variable specific heats. **2** The cylinder is stationary and thus the kinetic and potential energy changes are zero. **3** There are no work interactions involved other than the boundary work. **4** The cylinder is well-insulated and thus heat transfer is negligible. **5** The thermal energy stored in the cylinder itself and the paddle-wheel is negligible. **6** The compression or expansion process is quasi-equilibrium.

Properties The gas constant of air is $R = 0.287 \text{ kPa}\cdot\text{m}^3/\text{kg}\cdot\text{K}$ (Table A-1). Also, $c_p = 1.005 \text{ kJ/kg}\cdot\text{K}$ for air at room temperature (Table A-2). The enthalpy of air at the initial temperature is

$$h_1 = h_{@298 \text{ K}} = 298.18 \text{ kJ/kg} \quad (\text{Table A-17})$$

Analysis We take the air in the cylinder as the system. This is a closed system since no mass enters or leaves. The energy balance for this stationary closed system can be expressed as

$$\underbrace{E_{in} - E_{out}}_{\substack{\text{Net energy transfer} \\ \text{by heat, work, and mass}}} = \underbrace{\Delta E_{\text{system}}}_{\substack{\text{Change in internal, kinetic,} \\ \text{potential, etc. energies}}}$$

$$W_{pw,in} - W_{b,out} = \Delta U \longrightarrow W_{pw,in} = m(h_2 - h_1)$$

since $\Delta U + W_b = \Delta H$ during a constant pressure quasi-equilibrium process.

The mass of air is

$$m = \frac{P_1 V}{RT_1} = \frac{(400 \text{ kPa})(0.1 \text{ m}^3)}{(0.287 \text{ kPa}\cdot\text{m}^3/\text{kg}\cdot\text{K})(298 \text{ K})} = 0.468 \text{ kg}$$

Substituting into the energy balance,

$$15 \text{ kJ} = (0.468 \text{ kg})(h_2 - 298.18 \text{ kJ/kg}) \longrightarrow h_2 = 330.23 \text{ kJ/kg}$$

From Table A-17, $T_2 = \mathbf{329.9 \text{ K}}$

Alternative solution Using specific heats at room temperature, $c_p = 1.005 \text{ kJ/kg}\cdot^\circ\text{C}$, the final temperature is determined to be

$$W_{pw,in} = m(h_2 - h_1) \cong mc_p(T_2 - T_1) \longrightarrow 15 \text{ kJ} = (0.468 \text{ kg})(1.005 \text{ kJ/kg}\cdot^\circ\text{C})(T_2 - 25)^\circ\text{C}$$

which gives $T_2 = \mathbf{56.9^\circ\text{C}}$

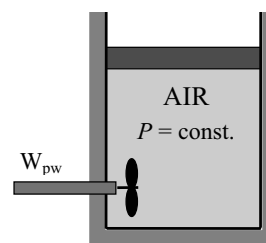

4-64E A cylinder is initially filled with nitrogen gas at a specified state. The gas is cooled by transferring heat from it. The amount of heat transfer is to be determined.

Assumptions 1 The cylinder is stationary and thus the kinetic and potential energy changes are zero. **2** There are no work interactions involved other than the boundary work. **3** The thermal energy stored in the cylinder itself is negligible. **4** The compression or expansion process is quasi-equilibrium. **5** Nitrogen is an ideal gas with constant specific heats.

Properties The gas constant of nitrogen is $0.3830 \text{ psia}\cdot\text{ft}^3/\text{lbm}\cdot\text{R}$. The specific heat of nitrogen at the average temperature of $T_{\text{avg}} = (700+200)/2 = 450^\circ\text{F}$ is $c_{p,\text{avg}} = 0.2525 \text{ Btu}/\text{lbm}\cdot^\circ\text{F}$ (Table A-2Eb).

Analysis We take the nitrogen gas in the cylinder as the system. This is a closed system since no mass enters or leaves. The energy balance for this closed system can be expressed as

$$\underbrace{E_{\text{in}} - E_{\text{out}}}_{\substack{\text{Net energy transfer} \\ \text{by heat, work, and mass}}} = \underbrace{\Delta E_{\text{system}}}_{\substack{\text{Change in internal, kinetic,} \\ \text{potential, etc. energies}}}$$

$$-Q_{\text{out}} - W_{\text{b,out}} = \Delta U = m(u_2 - u_1) \longrightarrow -Q_{\text{out}} = m(h_2 - h_1) = mc_p(T_2 - T_1)$$

since $\Delta U + W_{\text{b}} = \Delta H$ during a constant pressure quasi-equilibrium process. The mass of nitrogen is

$$m = \frac{P_1 V}{RT_1} = \frac{(40 \text{ psia})(25 \text{ ft}^3)}{(0.3830 \text{ psia}\cdot\text{ft}^3/\text{lbm}\cdot\text{R})(1160 \text{ R})} = 2.251 \text{ lbm}$$

Substituting, $Q_{\text{out}} = (2.251 \text{ lbm})(0.2525 \text{ Btu}/\text{lbm}\cdot^\circ\text{F})(700 - 200)^\circ\text{F} = \mathbf{284.2 \text{ Btu}}$

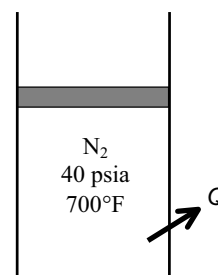

4-65 A cylinder is initially filled with air at a specified state. Air is heated electrically at constant pressure, and some heat is lost in the process. The amount of electrical energy supplied is to be determined. \checkmark

Assumptions 1 The cylinder is stationary and thus the kinetic and potential energy changes are zero. **2** Air is an ideal gas with variable specific heats. **3** The thermal energy stored in the cylinder itself and the resistance wires is negligible. **4** The compression or expansion process is quasi-equilibrium.

Properties The initial and final enthalpies of air are (Table A-17)

$$h_1 = h_{@298 \text{ K}} = 298.18 \text{ kJ}/\text{kg}$$

$$h_2 = h_{@350 \text{ K}} = 350.49 \text{ kJ}/\text{kg}$$

Analysis We take the contents of the cylinder as the system. This is a closed system since no mass enters or leaves. The energy balance for this closed system can be expressed as

$$\underbrace{E_{\text{in}} - E_{\text{out}}}_{\substack{\text{Net energy transfer} \\ \text{by heat, work, and mass}}} = \underbrace{\Delta E_{\text{system}}}_{\substack{\text{Change in internal, kinetic,} \\ \text{potential, etc. energies}}}$$

$$W_{\text{e,in}} - Q_{\text{out}} - W_{\text{b,out}} = \Delta U \longrightarrow W_{\text{e,in}} = m(h_2 - h_1) + Q_{\text{out}}$$

since $\Delta U + W_{\text{b}} = \Delta H$ during a constant pressure quasi-equilibrium process. Substituting,

$$W_{\text{e,in}} = (15 \text{ kg})(350.49 - 298.18) \text{ kJ}/\text{kg} + (60 \text{ kJ}) = 845 \text{ kJ}$$

$$\text{or, } W_{\text{e,in}} = (845 \text{ kJ}) \left(\frac{1 \text{ kWh}}{3600 \text{ kJ}} \right) = \mathbf{0.235 \text{ kWh}}$$

Alternative solution The specific heat of air at the average temperature of $T_{\text{avg}} = (25 + 77)/2 = 51^\circ\text{C} = 324 \text{ K}$ is, from Table A-2b, $c_{p,\text{avg}} = 1.0065 \text{ kJ}/\text{kg}\cdot^\circ\text{C}$. Substituting,

$$W_{\text{e,in}} = mc_p(T_2 - T_1) + Q_{\text{out}} = (15 \text{ kg})(1.0065 \text{ kJ}/\text{kg}\cdot^\circ\text{C})(77 - 25)^\circ\text{C} + 60 \text{ kJ} = 845 \text{ kJ}$$

$$\text{or, } W_{\text{e,in}} = (845 \text{ kJ}) \left(\frac{1 \text{ kWh}}{3600 \text{ kJ}} \right) = \mathbf{0.235 \text{ kWh}}$$

Discussion Note that for small temperature differences, both approaches give the same result.

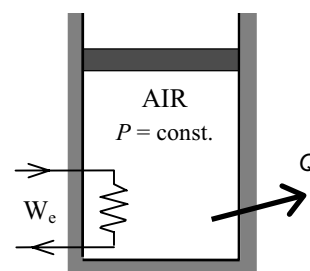

4-66 An insulated cylinder initially contains CO₂ at a specified state. The CO₂ is heated electrically for 10 min at constant pressure until the volume doubles. The electric current is to be determined.

Assumptions 1 The cylinder is stationary and thus the kinetic and potential energy changes are zero. **2** The CO₂ is an ideal gas with constant specific heats. **3** The thermal energy stored in the cylinder itself and the resistance wires is negligible. **4** The compression or expansion process is quasi-equilibrium.

Properties The gas constant and molar mass of CO₂ are $R = 0.1889 \text{ kPa}\cdot\text{m}^3/\text{kg}\cdot\text{K}$ and $M = 44 \text{ kg/kmol}$ (Table A-1). The specific heat of CO₂ at the average temperature of $T_{\text{avg}} = (300 + 600)/2 = 450 \text{ K}$ is $c_{p,\text{avg}} = 0.978 \text{ kJ/kg}\cdot^\circ\text{C}$ (Table A-2b).

Analysis We take the contents of the cylinder as the system. This is a closed system since no mass enters or leaves. The energy balance for this closed system can be expressed as

$$\underbrace{E_{\text{in}} - E_{\text{out}}}_{\substack{\text{Net energy transfer} \\ \text{by heat, work, and mass}}} = \underbrace{\Delta E_{\text{system}}}_{\substack{\text{Change in internal, kinetic,} \\ \text{potential, etc. energies}}}$$

$$W_{\text{e,in}} - W_{\text{b,out}} = \Delta U$$

$$W_{\text{e,in}} = m(h_2 - h_1) \cong mc_p(T_2 - T_1)$$

since $\Delta U + W_b = \Delta H$ during a constant pressure quasi-equilibrium process. The final temperature of CO₂ is

$$\frac{P_1 V_1}{T_1} = \frac{P_2 V_2}{T_2} \longrightarrow T_2 = \frac{P_2 V_2}{P_1 V_1} T_1 = 1 \times 2 \times (300 \text{ K}) = 600 \text{ K}$$

The mass of CO₂ is

$$m = \frac{P_1 V_1}{RT_1} = \frac{(200 \text{ kPa})(0.3 \text{ m}^3)}{(0.1889 \text{ kPa}\cdot\text{m}^3/\text{kg}\cdot\text{K})(300 \text{ K})} = 1.059 \text{ kg}$$

Substituting,

$$W_{\text{e,in}} = (1.059 \text{ kg})(0.978 \text{ kJ/kg}\cdot\text{K})(600 - 300)\text{K} = 311 \text{ kJ}$$

Then,

$$I = \frac{W_{\text{e,in}}}{\mathbf{V}\Delta t} = \frac{311 \text{ kJ}}{(110\text{V})(10 \times 60 \text{ s})} \left(\frac{1000 \text{ VA}}{1 \text{ kJ/s}} \right) = 4.71 \text{ A}$$

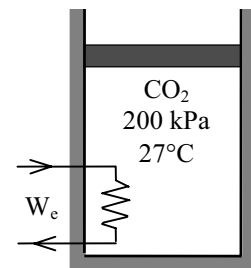

4-67 A cylinder initially contains nitrogen gas at a specified state. The gas is compressed polytropically until the volume is reduced by one-half. The work done and the heat transfer are to be determined.

Assumptions 1 The cylinder is stationary and thus the kinetic and potential energy changes are zero. **2** The N_2 is an ideal gas with constant specific heats. **3** The thermal energy stored in the cylinder itself is negligible. **4** The compression or expansion process is quasi-equilibrium.

Properties The gas constant of N_2 are $R = 0.2968 \text{ kPa}\cdot\text{m}^3/\text{kg}\cdot\text{K}$ (Table A-1). The c_v value of N_2 at the average temperature $(369+300)/2 = 335 \text{ K}$ is $0.744 \text{ kJ/kg}\cdot\text{K}$ (Table A-2b).

Analysis We take the contents of the cylinder as the system. This is a closed system since no mass crosses the system boundary. The energy balance for this closed system can be expressed as

$$\underbrace{E_{\text{in}} - E_{\text{out}}}_{\substack{\text{Net energy transfer} \\ \text{by heat, work, and mass}}} = \underbrace{\Delta E_{\text{system}}}_{\substack{\text{Change in internal, kinetic,} \\ \text{potential, etc. energies}}}$$

$$W_{\text{b,in}} - Q_{\text{out}} = \Delta U = m(u_2 - u_1)$$

$$W_{\text{b,in}} - Q_{\text{out}} = mc_v(T_2 - T_1)$$

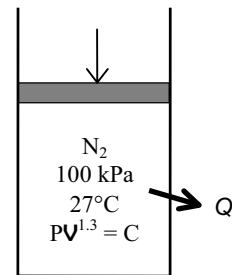

The final pressure and temperature of nitrogen are

$$P_2 V_2^{1.3} = P_1 V_1^{1.3} \longrightarrow P_2 = \left(\frac{V_1}{V_2} \right)^{1.3} P_1 = 2^{1.3} (100 \text{ kPa}) = 246.2 \text{ kPa}$$

$$\frac{P_1 V_1}{T_1} = \frac{P_2 V_2}{T_2} \longrightarrow T_2 = \frac{P_2 V_2}{P_1 V_1} T_1 = \frac{246.2 \text{ kPa}}{100 \text{ kPa}} \times 0.5 \times (300 \text{ K}) = 369.3 \text{ K}$$

Then the boundary work for this polytropic process can be determined from

$$W_{\text{b,in}} = - \int_1^2 P dV = - \frac{P_2 V_2 - P_1 V_1}{1-n} = - \frac{mR(T_2 - T_1)}{1-n}$$

$$= - \frac{(0.8 \text{ kg})(0.2968 \text{ kJ/kg}\cdot\text{K})(369.3 - 300)\text{K}}{1-1.3} = \mathbf{54.8 \text{ kJ}}$$

Substituting into the energy balance gives

$$Q_{\text{out}} = W_{\text{b,in}} - mc_v(T_2 - T_1)$$

$$= 54.8 \text{ kJ} - (0.8 \text{ kg})(0.744 \text{ kJ/kg}\cdot\text{K})(369.3 - 300)\text{K}$$

$$= \mathbf{13.6 \text{ kJ}}$$

4-68 EES Problem 4-67 is reconsidered. The process is to be plotted on a P - V diagram, and the effect of the polytropic exponent n on the boundary work and heat transfer as the polytropic exponent varies from 1.1 to 1.6 is to be investigated. The boundary work and the heat transfer are to be plotted versus the polytropic exponent.

Analysis The problem is solved using EES, and the solution is given below.

```

Procedure   Work(P[2],V[2],P[1],V[1],n:W12)
If n=1 then
W12=P[1]*V[1]*ln(V[2]/V[1])
Else
W12=(P[2]*V[2]-P[1]*V[1])/(1-n)
endif
End

```

"Input Data"

Vratio=0.5 "V[2]/V[1] = Vratio"

n=1.3 "Polytropic exponent"

P[1] = 100 [kPa]

T[1] = (27+273) [K]

m=0.8 [kg]

MM=molar mass(nitrogen)

R_u=8.314 [kJ/kmol-K]

R=R_u/MM

V[1]=m*R*T[1]/P[1]

"Process equations"

V[2]=Vratio*V[1]

P[2]*V[2]/T[2]=P[1]*V[1]/T[1]"The combined ideal gas law for states 1 and 2 plus the polytropic process relation give P[2] and T[2]"

P[2]*V[2]^n=P[1]*V[1]^n

"Conservation of Energy for the closed system:"

"E_in - E_out = DeltaE, we neglect Delta KE and Delta PE for the system, the nitrogen."

Q12 - W12 = m*(u[2]-u[1])

u[1]=intenergy(N2, T=T[1]) "internal energy for nitrogen as an ideal gas, kJ/kg"

u[2]=intenergy(N2, T=T[2])

Call Work(P[2],V[2],P[1],V[1],n:W12)

"The following is required for the P-v plots"

{P_plot*spv_plot/T_plot=P[1]*V[1]/m/T[1]"The combined ideal gas law for states 1 and 2 plus the polytropic process relation give P[2] and T[2]"

P_plot*spv_plot^n=P[1]*(V[1]/m)^n}

{spV_plot=R*T_plot/P_plot"[m^3]"}"

n	Q12 [kJ]	W12 [kJ]
1	-49.37	-49.37
1.111	-37	-51.32
1.222	-23.59	-53.38
1.333	-9.067	-55.54
1.444	6.685	-57.82
1.556	23.81	-60.23
1.667	42.48	-62.76
1.778	62.89	-65.43
1.889	85.27	-68.25
2	109.9	-71.23

Pressure vs. specific volume as function of polytropic exponent

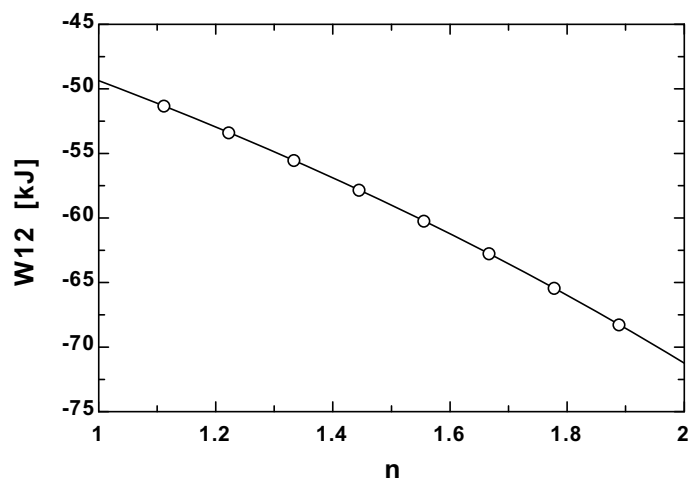
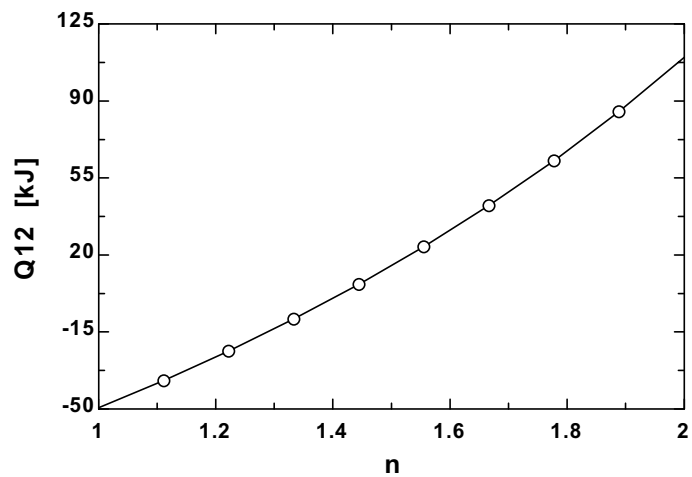
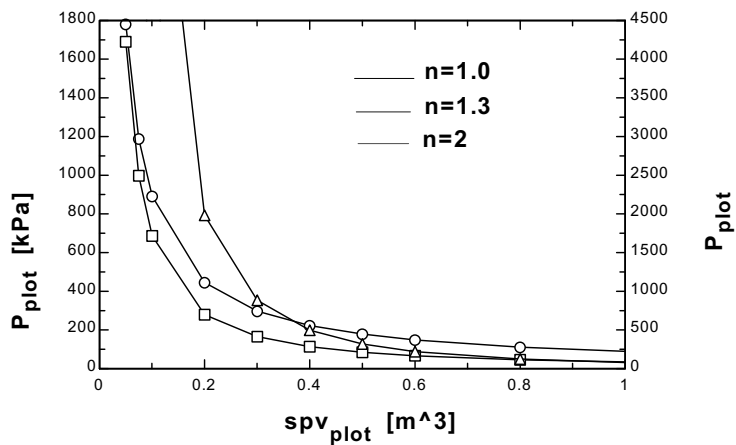

4-69 It is observed that the air temperature in a room heated by electric baseboard heaters remains constant even though the heater operates continuously when the heat losses from the room amount to 6500 kJ/h. The power rating of the heater is to be determined.

Assumptions 1 Air is an ideal gas since it is at a high temperature and low pressure relative to its critical point values of -141°C and 3.77 MPa. **2** The kinetic and potential energy changes are negligible, $\Delta ke \cong \Delta pe \cong 0$. **3** The temperature of the room is said to remain constant during this process.

Analysis We take the room as the system. This is a closed system since no mass crosses the boundary of the system. The energy balance for this system reduces to

$$\underbrace{E_{\text{in}} - E_{\text{out}}}_{\substack{\text{Net energy transfer} \\ \text{by heat, work, and mass}}} = \underbrace{\Delta E_{\text{system}}}_{\substack{\text{Change in internal, kinetic,} \\ \text{potential, etc. energies}}}$$

$$W_{\text{e,in}} - Q_{\text{out}} = \Delta U = 0 \longrightarrow W_{\text{e,in}} = Q_{\text{out}}$$

since $\Delta U = mc_v \Delta T = 0$ for isothermal processes of ideal gases. Thus,

$$\dot{W}_{\text{e,in}} = \dot{Q}_{\text{out}} = (6500 \text{ kJ/h}) \left(\frac{1 \text{ kW}}{3600 \text{ kJ/h}} \right) = \mathbf{1.81 \text{ kW}}$$

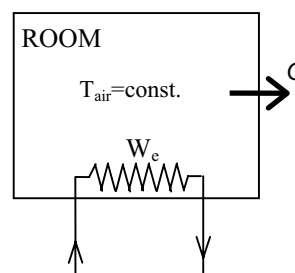

4-70E A cylinder initially contains air at a specified state. Heat is transferred to the air, and air expands isothermally. The boundary work done is to be determined.

Assumptions 1 The cylinder is stationary and thus the kinetic and potential energy changes are zero. **2** The air is an ideal gas with constant specific heats. **3** The compression or expansion process is quasi-equilibrium.

Analysis We take the contents of the cylinder as the system. This is a closed system since no mass crosses the system boundary. The energy balance for this closed system can be expressed as

$$\underbrace{E_{\text{in}} - E_{\text{out}}}_{\substack{\text{Net energy transfer} \\ \text{by heat, work, and mass}}} = \underbrace{\Delta E_{\text{system}}}_{\substack{\text{Change in internal, kinetic,} \\ \text{potential, etc. energies}}}$$

$$Q_{\text{in}} - W_{\text{b,out}} = \Delta U = m(u_2 - u_1) = mc_v(T_2 - T_1) = 0$$

since $u = u(T)$ for ideal gases, and thus $u_2 = u_1$ when $T_1 = T_2$. Therefore,

$$W_{\text{b,out}} = Q_{\text{in}} = \mathbf{40 \text{ Btu}}$$

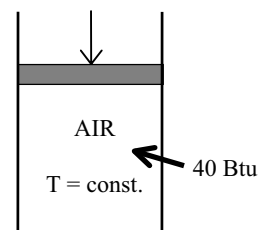

4-71 A cylinder initially contains argon gas at a specified state. The gas is stirred while being heated and expanding isothermally. The amount of heat transfer is to be determined.

Assumptions 1 The cylinder is stationary and thus the kinetic and potential energy changes are zero. **2** The air is an ideal gas with constant specific heats. **3** The compression or expansion process is quasi-equilibrium.

Analysis We take the contents of the cylinder as the system. This is a closed system since no mass crosses the system boundary. The energy balance for this closed system can be expressed as

$$\underbrace{E_{\text{in}} - E_{\text{out}}}_{\substack{\text{Net energy transfer} \\ \text{by heat, work, and mass}}} = \underbrace{\Delta E_{\text{system}}}_{\substack{\text{Change in internal, kinetic,} \\ \text{potential, etc. energies}}}$$

$$Q_{\text{in}} + W_{\text{pw,in}} - W_{\text{b,out}} = \Delta U = m(u_2 - u_1) = mc_v(T_2 - T_1) = 0$$

since $u = u(T)$ for ideal gases, and thus $u_2 = u_1$ when $T_1 = T_2$. Therefore,

$$Q_{\text{in}} = W_{\text{b,out}} - W_{\text{pw,in}} = 15 - 3 = \mathbf{12 \text{ kJ}}$$

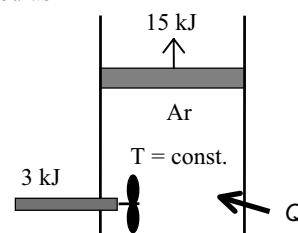

4-72 A cylinder equipped with a set of stops for the piston is initially filled with air at a specified state. Heat is transferred to the air until the volume doubled. The work done by the air and the amount of heat transfer are to be determined, and the process is to be shown on a P - v diagram.

Assumptions 1 Air is an ideal gas with variable specific heats. 2 The kinetic and potential energy changes are negligible, $\Delta ke \cong \Delta pe \cong 0$. 3 The thermal energy stored in the cylinder itself is negligible. 4 The compression or expansion process is quasi-equilibrium.

Properties The gas constant of air is $R = 0.287 \text{ kPa}\cdot\text{m}^3/\text{kg}\cdot\text{K}$ (Table A-1).

Analysis We take the air in the cylinder as the system. This is a closed system since no mass crosses the boundary of the system. The energy balance for this closed system can be expressed as

$$\underbrace{E_{\text{in}} - E_{\text{out}}}_{\substack{\text{Net energy transfer} \\ \text{by heat, work, and mass}}} = \underbrace{\Delta E_{\text{system}}}_{\substack{\text{Change in internal, kinetic,} \\ \text{potential, etc. energies}}}$$

$$Q_{\text{in}} - W_{\text{b,out}} = \Delta U = m(u_3 - u_1)$$

$$Q_{\text{in}} = m(u_3 - u_1) + W_{\text{b,out}}$$

The initial and the final volumes and the final temperature of air are

$$V_1 = \frac{mRT_1}{P_1} = \frac{(3 \text{ kg})(0.287 \text{ kPa}\cdot\text{m}^3/\text{kg}\cdot\text{K})(300 \text{ K})}{200 \text{ kPa}} = 1.29 \text{ m}^3$$

$$V_3 = 2V_1 = 2 \times 1.29 = 2.58 \text{ m}^3$$

$$\frac{P_1 V_1}{T_1} = \frac{P_3 V_3}{T_3} \longrightarrow T_3 = \frac{P_3}{P_1} \frac{V_3}{V_1} T_1 = \frac{400 \text{ kPa}}{200 \text{ kPa}} \times 2 \times (300 \text{ K}) = 1200 \text{ K}$$

No work is done during process 1-2 since $V_1 = V_2$. The pressure remains constant during process 2-3 and the work done during this process is

$$W_{\text{b,out}} = \int_1^2 P dV = P_2(V_3 - V_2) = (400 \text{ kPa})(2.58 - 1.29) \text{ m}^3 = \mathbf{516 \text{ kJ}}$$

The initial and final internal energies of air are (Table A-17)

$$u_1 = u_{@300 \text{ K}} = 214.07 \text{ kJ/kg}$$

$$u_3 = u_{@1200 \text{ K}} = 933.33 \text{ kJ/kg}$$

Then from the energy balance,

$$Q_{\text{in}} = (3 \text{ kg})(933.33 - 214.07) \text{ kJ/kg} + 516 \text{ kJ} = \mathbf{2674 \text{ kJ}}$$

Alternative solution The specific heat of air at the average temperature of $T_{\text{avg}} = (300 + 1200)/2 = 750 \text{ K}$ is, from Table A-2b, $c_{v,\text{avg}} = 0.800 \text{ kJ/kg}\cdot\text{K}$. Substituting,

$$Q_{\text{in}} = m(u_3 - u_1) + W_{\text{b,out}} \cong mc_v(T_3 - T_1) + W_{\text{b,out}}$$

$$Q_{\text{in}} = (3 \text{ kg})(0.800 \text{ kJ/kg}\cdot\text{K})(1200 - 300) \text{ K} + 516 \text{ kJ} = \mathbf{2676 \text{ kJ}}$$

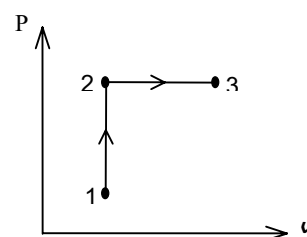
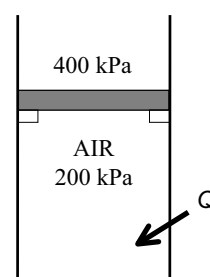

4-73 [Also solved by EES on enclosed CD] A cylinder equipped with a set of stops on the top is initially filled with air at a specified state. Heat is transferred to the air until the piston hits the stops, and then the pressure doubles. The work done by the air and the amount of heat transfer are to be determined, and the process is to be shown on a P - v diagram.

Assumptions 1 Air is an ideal gas with variable specific heats. 2 The kinetic and potential energy changes are negligible, $\Delta ke \cong \Delta pe \cong 0$. 3 There are no work interactions involved. 3 The thermal energy stored in the cylinder itself is negligible.

Properties The gas constant of air is $R = 0.287 \text{ kPa}\cdot\text{m}^3/\text{kg}\cdot\text{K}$ (Table A-1).

Analysis We take the air in the cylinder to be the system. This is a closed system since no mass crosses the boundary of the system. The energy balance for this closed system can be expressed as

$$\underbrace{E_{\text{in}} - E_{\text{out}}}_{\substack{\text{Net energy transfer} \\ \text{by heat, work, and mass}}} = \underbrace{\Delta E_{\text{system}}}_{\substack{\text{Change in internal, kinetic,} \\ \text{potential, etc. energies}}}$$

$$Q_{\text{in}} - W_{\text{b,out}} = \Delta U = m(u_3 - u_1)$$

$$Q_{\text{in}} = m(u_3 - u_1) + W_{\text{b,out}}$$

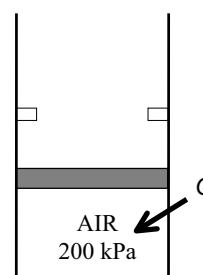

The initial and the final volumes and the final temperature of air are determined from

$$V_1 = \frac{mRT_1}{P_1} = \frac{(3 \text{ kg})(0.287 \text{ kPa}\cdot\text{m}^3/\text{kg}\cdot\text{K})(300 \text{ K})}{200 \text{ kPa}} = 1.29 \text{ m}^3$$

$$V_3 = 2V_1 = 2 \times 1.29 = 2.58 \text{ m}^3$$

$$\frac{P_1 V_1}{T_1} = \frac{P_3 V_3}{T_3} \longrightarrow T_3 = \frac{P_3}{P_1} \frac{V_3}{V_1} T_1 = \frac{400 \text{ kPa}}{200 \text{ kPa}} \times 2 \times (300 \text{ K}) = 1200 \text{ K}$$

No work is done during process 2-3 since $V_2 = V_3$. The pressure remains constant during process 1-2 and the work done during this process is

$$W_b = \int_1^2 P dV = P_2 (V_3 - V_2) = (200 \text{ kPa})(2.58 - 1.29) \text{ m}^3 \left(\frac{1 \text{ kJ}}{1 \text{ kPa}\cdot\text{m}^3} \right) = \mathbf{258 \text{ kJ}}$$

The initial and final internal energies of air are (Table A-17)

$$u_1 = u_{@300 \text{ K}} = 214.07 \text{ kJ/kg}$$

$$u_2 = u_{@1200 \text{ K}} = 933.33 \text{ kJ/kg}$$

Substituting,

$$Q_{\text{in}} = (3 \text{ kg})(933.33 - 214.07) \text{ kJ/kg} + 258 \text{ kJ} = \mathbf{2416 \text{ kJ}}$$

Alternative solution The specific heat of air at the average temperature of $T_{\text{avg}} = (300 + 1200)/2 = 750 \text{ K}$ is, from Table A-2b, $c_{\text{avg}} = 0.800 \text{ kJ/kg}\cdot\text{K}$. Substituting

$$Q_{\text{in}} = m(u_3 - u_1) + W_{\text{b,out}} \cong mc_v(T_3 - T_1) + W_{\text{b,out}}$$

$$= (3 \text{ kg})(0.800 \text{ kJ/kg}\cdot\text{K})(1200 - 300) \text{ K} + 258 \text{ kJ} = \mathbf{2418 \text{ kJ}}$$

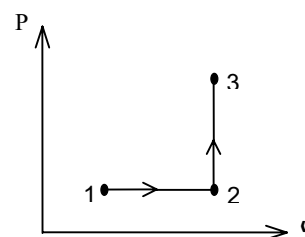

Closed System Energy Analysis: Solids and Liquids

4-74 A number of brass balls are to be quenched in a water bath at a specified rate. The rate at which heat needs to be removed from the water in order to keep its temperature constant is to be determined.

Assumptions **1** The thermal properties of the balls are constant. **2** The balls are at a uniform temperature before and after quenching. **3** The changes in kinetic and potential energies are negligible.

Properties The density and specific heat of the brass balls are given to be $\rho = 8522 \text{ kg/m}^3$ and $c_p = 0.385 \text{ kJ/kg}\cdot^\circ\text{C}$.

Analysis We take a single ball as the system. The energy balance for this closed system can be expressed as

$$\underbrace{E_{\text{in}} - E_{\text{out}}}_{\substack{\text{Net energy transfer} \\ \text{by heat, work, and mass}}} = \underbrace{\Delta E_{\text{system}}}_{\substack{\text{Change in internal, kinetic,} \\ \text{potential, etc. energies}}}$$

$$-Q_{\text{out}} = \Delta U_{\text{ball}} = m(u_2 - u_1)$$

$$Q_{\text{out}} = mc(T_1 - T_2)$$

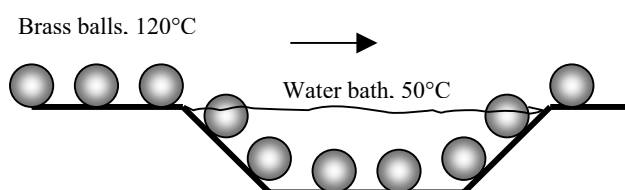

The total amount of heat transfer from a ball is

$$m = \rho V = \rho \frac{\pi D^3}{6} = (8522 \text{ kg/m}^3) \frac{\pi (0.05 \text{ m})^3}{6} = 0.558 \text{ kg}$$

$$Q_{\text{out}} = mc(T_1 - T_2) = (0.558 \text{ kg})(0.385 \text{ kJ/kg}\cdot^\circ\text{C})(120 - 74)^\circ\text{C} = 9.88 \text{ kJ/ball}$$

Then the rate of heat transfer from the balls to the water becomes

$$\dot{Q}_{\text{total}} = \dot{n}_{\text{ball}} Q_{\text{ball}} = (100 \text{ balls/min}) \times (9.88 \text{ kJ/ball}) = \mathbf{988 \text{ kJ/min}}$$

Therefore, heat must be removed from the water at a rate of 988 kJ/min in order to keep its temperature constant at 50°C since energy input must be equal to energy output for a system whose energy level remains constant. That is, $E_{\text{in}} = E_{\text{out}}$ when $\Delta E_{\text{system}} = 0$.

4-75 A number of aluminum balls are to be quenched in a water bath at a specified rate. The rate at which heat needs to be removed from the water in order to keep its temperature constant is to be determined.

Assumptions **1** The thermal properties of the balls are constant. **2** The balls are at a uniform temperature before and after quenching. **3** The changes in kinetic and potential energies are negligible.

Properties The density and specific heat of aluminum at the average temperature of $(120+74)/2 = 97^\circ\text{C} = 370 \text{ K}$ are $\rho = 2700 \text{ kg/m}^3$ and $c_p = 0.937 \text{ kJ/kg}\cdot^\circ\text{C}$ (Table A-3).

Analysis We take a single ball as the system. The energy balance for this closed system can be expressed as

$$\underbrace{E_{\text{in}} - E_{\text{out}}}_{\substack{\text{Net energy transfer} \\ \text{by heat, work, and mass}}} = \underbrace{\Delta E_{\text{system}}}_{\substack{\text{Change in internal, kinetic,} \\ \text{potential, etc. energies}}}$$

$$-Q_{\text{out}} = \Delta U_{\text{ball}} = m(u_2 - u_1)$$

$$Q_{\text{out}} = mc(T_1 - T_2)$$

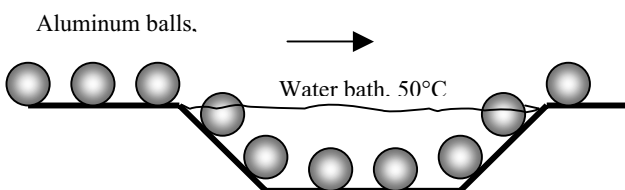

The total amount of heat transfer from a ball is

$$m = \rho V = \rho \frac{\pi D^3}{6} = (2700 \text{ kg/m}^3) \frac{\pi (0.05 \text{ m})^3}{6} = 0.1767 \text{ kg}$$

$$Q_{\text{out}} = mc(T_1 - T_2) = (0.1767 \text{ kg})(0.937 \text{ kJ/kg}\cdot^\circ\text{C})(120 - 74)^\circ\text{C} = 7.62 \text{ kJ/ball}$$

Then the rate of heat transfer from the balls to the water becomes

$$\dot{Q}_{\text{total}} = \dot{n}_{\text{ball}} Q_{\text{ball}} = (100 \text{ balls/min}) \times (7.62 \text{ kJ/ball}) = \mathbf{762 \text{ kJ/min}}$$

Therefore, heat must be removed from the water at a rate of 762 kJ/min in order to keep its temperature constant at 50°C since energy input must be equal to energy output for a system whose energy level remains constant. That is, $E_{\text{in}} = E_{\text{out}}$ when $\Delta E_{\text{system}} = 0$.

4-76E A person shakes a canned drink in a iced water to cool it. The mass of the ice that will melt by the time the canned drink is cooled to a specified temperature is to be determined.

Assumptions 1 The thermal properties of the drink are constant, and are taken to be the same as those of water. 2 The effect of agitation on the amount of ice melting is negligible. 3 The thermal energy capacity of the can itself is negligible, and thus it does not need to be considered in the analysis.

Properties The density and specific heat of water at the average temperature of $(75+45)/2 = 60^\circ\text{F}$ are $\rho = 62.3 \text{ lbm/ft}^3$, and $c_p = 1.0 \text{ Btu/lbm}\cdot^\circ\text{F}$ (Table A-3E). The heat of fusion of water is 143.5 Btu/lbm .

Analysis We take a canned drink as the system. The energy balance for this closed system can be expressed as

$$\underbrace{E_{\text{in}} - E_{\text{out}}}_{\text{Net energy transfer by heat, work, and mass}} = \underbrace{\Delta E_{\text{system}}}_{\text{Change in internal, kinetic, potential, etc. energies}}$$

$$-Q_{\text{out}} = \Delta U_{\text{canned drink}} = m(u_2 - u_1) \longrightarrow Q_{\text{out}} = mc(T_1 - T_2)$$

Cola
75°F

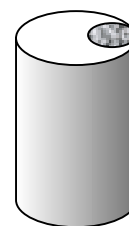

Noting that $1 \text{ gal} = 128 \text{ oz}$ and $1 \text{ ft}^3 = 7.48 \text{ gal} = 957.5 \text{ oz}$, the total amount of heat transfer from a ball is

$$m = \rho V = (62.3 \text{ lbm/ft}^3)(12 \text{ oz/can}) \left(\frac{1 \text{ ft}^3}{7.48 \text{ gal}} \right) \left(\frac{1 \text{ gal}}{128 \text{ fluid oz}} \right) = 0.781 \text{ lbm/can}$$

$$Q_{\text{out}} = mc(T_1 - T_2) = (0.781 \text{ lbm/can})(1.0 \text{ Btu/lbm}\cdot^\circ\text{F})(75 - 45)^\circ\text{F} = 23.4 \text{ Btu/can}$$

Noting that the heat of fusion of water is 143.5 Btu/lbm , the amount of ice that will melt to cool the drink is

$$m_{\text{ice}} = \frac{Q_{\text{out}}}{h_{\text{if}}} = \frac{23.4 \text{ Btu/can}}{143.5 \text{ Btu/lbm}} = \mathbf{0.163 \text{ lbm}} \quad (\text{per can of drink})$$

since heat transfer to the ice must be equal to heat transfer from the can.

Discussion The actual amount of ice melted will be greater since agitation will also cause some ice to melt.

4-77 An iron whose base plate is made of an aluminum alloy is turned on. The minimum time for the plate to reach a specified temperature is to be determined.

Assumptions 1 It is given that 85 percent of the heat generated in the resistance wires is transferred to the plate. 2 The thermal properties of the plate are constant. 3 Heat loss from the plate during heating is disregarded since the minimum heating time is to be determined. 4 There are no changes in kinetic and potential energies. 5 The plate is at a uniform temperature at the end of the process.

Properties The density and specific heat of the aluminum alloy plate are given to be $\rho = 2770 \text{ kg/m}^3$ and $c_p = 875 \text{ J/kg}\cdot^\circ\text{C}$.

Analysis The mass of the iron's base plate is

$$m = \rho V = \rho LA = (2770 \text{ kg/m}^3)(0.005 \text{ m})(0.03 \text{ m}^2) = 0.4155 \text{ kg}$$

Noting that only 85 percent of the heat generated is transferred to the plate, the rate of heat transfer to the iron's base plate is

$$\dot{Q}_{\text{in}} = 0.85 \times 1000 \text{ W} = 850 \text{ W}$$

We take plate to be the system. The energy balance for this closed system can be expressed as

$$\underbrace{E_{\text{in}} - E_{\text{out}}}_{\text{Net energy transfer by heat, work, and mass}} = \underbrace{\Delta E_{\text{system}}}_{\text{Change in internal, kinetic, potential, etc. energies}}$$

$$Q_{\text{in}} = \Delta U_{\text{plate}} = m(u_2 - u_1) \longrightarrow \dot{Q}_{\text{in}} \Delta t = mc(T_2 - T_1)$$

Solving for Δt and substituting,

$$\Delta t = \frac{mc\Delta T_{\text{plate}}}{\dot{Q}_{\text{in}}} = \frac{(0.4155 \text{ kg})(875 \text{ J/kg}\cdot^\circ\text{C})(140 - 22)^\circ\text{C}}{850 \text{ J/s}} = \mathbf{50.5 \text{ s}}$$

which is the time required for the plate temperature to reach the specified temperature.

Air
22°C

IRON
1000 W

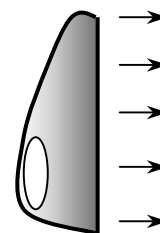

4-78 Stainless steel ball bearings leaving the oven at a specified uniform temperature at a specified rate are exposed to air and are cooled before they are dropped into the water for quenching. The rate of heat transfer from the ball bearing to the air is to be determined.

Assumptions 1 The thermal properties of the bearing balls are constant. **2** The kinetic and potential energy changes of the balls are negligible. **3** The balls are at a uniform temperature at the end of the process

Properties The density and specific heat of the ball bearings are given to be $\rho = 8085 \text{ kg/m}^3$ and $c_p = 0.480 \text{ kJ/kg}\cdot^\circ\text{C}$.

Analysis We take a single bearing ball as the system. The energy balance for this closed system can be expressed as

$$\underbrace{E_{\text{in}} - E_{\text{out}}}_{\text{Net energy transfer by heat, work, and mass}} = \underbrace{\Delta E_{\text{system}}}_{\text{Change in internal, kinetic, potential, etc. energies}}$$

$$-Q_{\text{out}} = \Delta U_{\text{ball}} = m(u_2 - u_1)$$

$$Q_{\text{out}} = mc(T_1 - T_2)$$

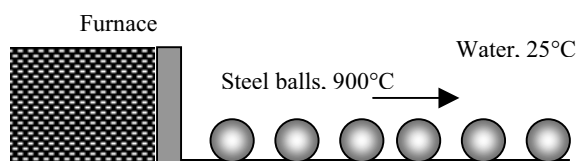

The total amount of heat transfer from a ball is

$$m = \rho V = \rho \frac{\pi D^3}{6} = (8085 \text{ kg/m}^3) \frac{\pi (0.012 \text{ m})^3}{6} = 0.007315 \text{ kg}$$

$$Q_{\text{out}} = mc(T_1 - T_2) = (0.007315 \text{ kg})(0.480 \text{ kJ/kg}\cdot^\circ\text{C})(900 - 850)^\circ\text{C} = 0.1756 \text{ kJ/ball}$$

Then the rate of heat transfer from the balls to the air becomes

$$\dot{Q}_{\text{total}} = \dot{n}_{\text{ball}} Q_{\text{out (per ball)}} = (800 \text{ balls/min}) \times (0.1756 \text{ kJ/ball}) = \mathbf{140.5 \text{ kJ/min} = 2.34 \text{ kW}}$$

Therefore, heat is lost to the air at a rate of 2.34 kW.

4-79 Carbon steel balls are to be annealed at a rate of 2500/h by heating them first and then allowing them to cool slowly in ambient air at a specified rate. The total rate of heat transfer from the balls to the ambient air is to be determined.

Assumptions 1 The thermal properties of the balls are constant. **2** There are no changes in kinetic and potential energies. **3** The balls are at a uniform temperature at the end of the process

Properties The density and specific heat of the balls are given to be $\rho = 7833 \text{ kg/m}^3$ and $c_p = 0.465 \text{ kJ/kg}\cdot^\circ\text{C}$.

Analysis We take a single ball as the system. The energy balance for this closed system can be expressed as

$$\underbrace{E_{\text{in}} - E_{\text{out}}}_{\text{Net energy transfer by heat, work, and mass}} = \underbrace{\Delta E_{\text{system}}}_{\text{Change in internal, kinetic, potential, etc. energies}}$$

$$-Q_{\text{out}} = \Delta U_{\text{ball}} = m(u_2 - u_1)$$

$$Q_{\text{out}} = mc(T_1 - T_2)$$

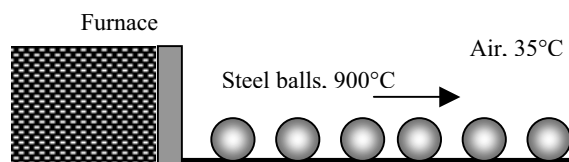

(b) The amount of heat transfer from a single ball is

$$m = \rho V = \rho \frac{\pi D^3}{6} = (7833 \text{ kg/m}^3) \frac{\pi (0.008 \text{ m})^3}{6} = 0.00210 \text{ kg}$$

$$Q_{\text{out}} = mc_p(T_1 - T_2) = (0.0021 \text{ kg})(0.465 \text{ kJ/kg}\cdot^\circ\text{C})(900 - 100)^\circ\text{C} = 0.781 \text{ kJ (per ball)}$$

Then the total rate of heat transfer from the balls to the ambient air becomes

$$\dot{Q}_{\text{out}} = \dot{n}_{\text{ball}} Q_{\text{out}} = (2500 \text{ balls/h}) \times (0.781 \text{ kJ/ball}) = 1,953 \text{ kJ/h} = \mathbf{542 \text{ W}}$$

4-80 An electronic device is on for 5 minutes, and off for several hours. The temperature of the device at the end of the 5-min operating period is to be determined for the cases of operation with and without a heat sink.

Assumptions 1 The device and the heat sink are isothermal. **2** The thermal properties of the device and of the sink are constant. **3** Heat loss from the device during on time is disregarded since the highest possible temperature is to be determined.

Properties The specific heat of the device is given to be $c_p = 850 \text{ J/kg}\cdot^\circ\text{C}$. The specific heat of aluminum at room temperature of 300 K is $902 \text{ J/kg}\cdot^\circ\text{C}$ (Table A-3).

Analysis We take the device to be the system. Noting that electrical energy is supplied, the energy balance for this closed system can be expressed as

$$\underbrace{E_{\text{in}} - E_{\text{out}}}_{\substack{\text{Net energy transfer} \\ \text{by heat, work, and mass}}} = \underbrace{\Delta E_{\text{system}}}_{\substack{\text{Change in internal, kinetic,} \\ \text{potential, etc. energies}}}$$

$$W_{\text{e,in}} = \Delta U_{\text{device}} = m(u_2 - u_1)$$

$$\dot{W}_{\text{e,in}}\Delta t = mc(T_2 - T_1)$$

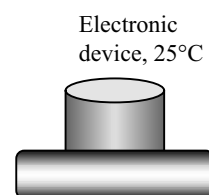

Substituting, the temperature of the device at the end of the process is determined to be

$$(30 \text{ J/s})(5 \times 60 \text{ s}) = (0.020 \text{ kg})(850 \text{ J/kg}\cdot^\circ\text{C})(T_2 - 25)^\circ\text{C} \rightarrow T_2 = \mathbf{554^\circ\text{C}} \text{ (without the heat sink)}$$

Case 2 When a heat sink is attached, the energy balance can be expressed as

$$W_{\text{e,in}} = \Delta U_{\text{device}} + \Delta U_{\text{heat sink}}$$

$$\dot{W}_{\text{e,in}}\Delta t = mc(T_2 - T_1)_{\text{device}} + mc(T_2 - T_1)_{\text{heat sink}}$$

Substituting, the temperature of the device-heat sink combination is determined to be

$$(30 \text{ J/s})(5 \times 60 \text{ s}) = (0.020 \text{ kg})(850 \text{ J/kg}\cdot^\circ\text{C})(T_2 - 25)^\circ\text{C} + (0.200 \text{ kg})(902 \text{ J/kg}\cdot^\circ\text{C})(T_2 - 25)^\circ\text{C}$$

$$T_2 = \mathbf{70.6^\circ\text{C}} \text{ (with heat sink)}$$

Discussion These are the maximum temperatures. In reality, the temperatures will be lower because of the heat losses to the surroundings.

4-81 EES Problem 4-80 is reconsidered. The effect of the mass of the heat sink on the maximum device temperature as the mass of heat sink varies from 0 kg to 1 kg is to be investigated. The maximum temperature is to be plotted against the mass of heat sink.

Analysis The problem is solved using EES, and the solution is given below.

"Knowns:"

"T_1 is the maximum temperature of the device"

Q_dot_out = 30 [W]

m_device=20 [g]

Cp_device=850 [J/kg-C]

A=5 [cm^2]

DELTA_t=5 [min]

T_amb=25 [C]

{m_sink=0.2 [kg]}

"Cp_al taken from Table A-3(b) at 300K"

Cp_al=0.902 [kJ/kg-C]

T_2=T_amb

"Solution:"

"The device without the heat sink is considered to be a closed system."

"Conservation of Energy for the closed system:"

"E_dot_in - E_dot_out = DELTAE_dot, we neglect DELTA KE and DELTA PE for the system, the device."

E_dot_in - E_dot_out = DELTAE_dot

E_dot_in = 0

E_dot_out = Q_dot_out

"Use the solid material approximation to find the energy change of the device."

DELTAE_dot = m_device*convert(g,kg)*Cp_device*(T_2-T_1_device)/(DELTA_t*convert(min,s))

"The device with the heat sink is considered to be a closed system."

"Conservation of Energy for the closed system:"

"E_dot_in - E_dot_out = DELTAE_dot, we neglect DELTA KE and DELTA PE for the device with the heat sink."

E_dot_in - E_dot_out = DELTAE_dot_combined

"Use the solid material approximation to find the energy change of the device."

DELTAE_dot_combined = (m_device*convert(g,kg)*Cp_device*(T_2-T_1_device&sink)+m_sink*Cp_al*(T_2-T_1_device&sink)*convert(kJ,J))/(DELTA_t*convert(min,s))

m _{sink} [kg]	T _{1,device&sink} [C]
0	554.4
0.1	109
0.2	70.59
0.3	56.29
0.4	48.82
0.5	44.23
0.6	41.12
0.7	38.88
0.8	37.19
0.9	35.86
1	34.79

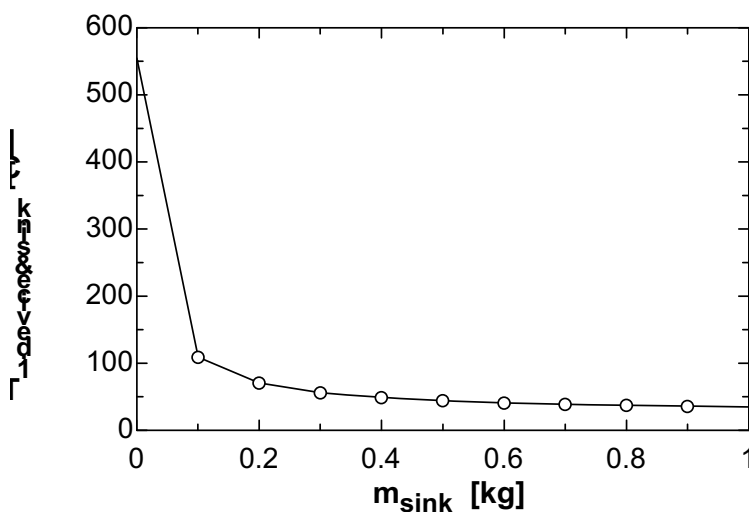

4-82 An egg is dropped into boiling water. The amount of heat transfer to the egg by the time it is cooked is to be determined.

Assumptions **1** The egg is spherical in shape with a radius of $r_0 = 2.75$ cm. **2** The thermal properties of the egg are constant. **3** Energy absorption or release associated with any chemical and/or phase changes within the egg is negligible. **4** There are no changes in kinetic and potential energies.

Properties The density and specific heat of the egg are given to be $\rho = 1020$ kg/m³ and $c_p = 3.32$ kJ/kg·°C.

Analysis We take the egg as the system. This is a closed system since no mass enters or leaves the egg. The energy balance for this closed system can be expressed as

$$\underbrace{E_{\text{in}} - E_{\text{out}}}_{\substack{\text{Net energy transfer} \\ \text{by heat, work, and mass}}} = \underbrace{\Delta E_{\text{system}}}_{\substack{\text{Change in internal, kinetic,} \\ \text{potential, etc. energies}}}$$

$$Q_{\text{in}} = \Delta U_{\text{egg}} = m(u_2 - u_1) = mc(T_2 - T_1)$$

Then the mass of the egg and the amount of heat transfer become

$$m = \rho V = \rho \frac{\pi D^3}{6} = (1020 \text{ kg/m}^3) \frac{\pi (0.055 \text{ m})^3}{6} = 0.0889 \text{ kg}$$

$$Q_{\text{in}} = mc_p(T_2 - T_1) = (0.0889 \text{ kg})(3.32 \text{ kJ/kg}\cdot^\circ\text{C})(80 - 8)^\circ\text{C} = \mathbf{21.2 \text{ kJ}}$$

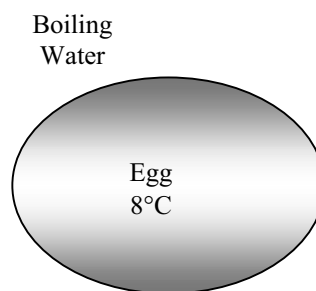

4-83E Large brass plates are heated in an oven at a rate of 300/min. The rate of heat transfer to the plates in the oven is to be determined.

Assumptions **1** The thermal properties of the plates are constant. **2** The changes in kinetic and potential energies are negligible.

Properties The density and specific heat of the brass are given to be $\rho = 532.5$ lbm/ft³ and $c_p = 0.091$ Btu/lbm·°F.

Analysis We take the plate to be the system. The energy balance for this closed system can be expressed as

$$\underbrace{E_{\text{in}} - E_{\text{out}}}_{\substack{\text{Net energy transfer} \\ \text{by heat, work, and mass}}} = \underbrace{\Delta E_{\text{system}}}_{\substack{\text{Change in internal, kinetic,} \\ \text{potential, etc. energies}}}$$

$$Q_{\text{in}} = \Delta U_{\text{plate}} = m(u_2 - u_1) = mc(T_2 - T_1)$$

The mass of each plate and the amount of heat transfer to each plate is

$$m = \rho V = \rho LA = (532.5 \text{ lbm/ft}^3)[(1.2 / 12 \text{ ft})(2 \text{ ft})(2 \text{ ft})] = 213 \text{ lbm}$$

$$Q_{\text{in}} = mc(T_2 - T_1) = (213 \text{ lbm/plate})(0.091 \text{ Btu/lbm}\cdot^\circ\text{F})(1000 - 75)^\circ\text{F} = 17,930 \text{ Btu/plate}$$

Then the total rate of heat transfer to the plates becomes

$$\dot{Q}_{\text{total}} = \dot{n}_{\text{plate}} Q_{\text{in, per plate}} = (300 \text{ plates/min}) \times (17,930 \text{ Btu/plate}) = \mathbf{5,379,000 \text{ Btu/min}} = \mathbf{89,650 \text{ Btu/s}}$$

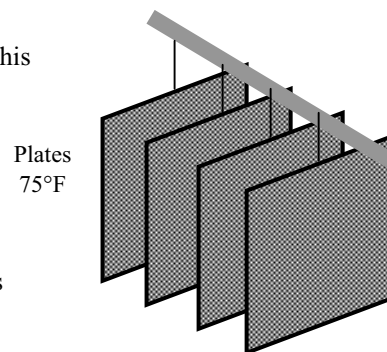

4-84 Long cylindrical steel rods are heat-treated in an oven. The rate of heat transfer to the rods in the oven is to be determined.

Assumptions 1 The thermal properties of the rods are constant. **2** The changes in kinetic and potential energies are negligible.

Properties The density and specific heat of the steel rods are given to be $\rho = 7833 \text{ kg/m}^3$ and $c_p = 0.465 \text{ kJ/kg}\cdot^\circ\text{C}$.

Analysis Noting that the rods enter the oven at a velocity of 3 m/min and exit at the same velocity, we can say that a 3-m long section of the rod is heated in the oven in 1 min. Then the mass of the rod heated in 1 minute is

$$m = \rho V = \rho LA = \rho L(\pi D^2 / 4) = (7833 \text{ kg/m}^3)(3 \text{ m})[\pi(0.1 \text{ m})^2 / 4] = 184.6 \text{ kg}$$

We take the 3-m section of the rod in the oven as the system. The energy balance for this closed system can be expressed as

$$\underbrace{E_{\text{in}} - E_{\text{out}}}_{\text{Net energy transfer by heat, work, and mass}} = \underbrace{\Delta E_{\text{system}}}_{\text{Change in internal, kinetic, potential, etc. energies}}$$

$$Q_{\text{in}} = \Delta U_{\text{rod}} = m(u_2 - u_1) = mc(T_2 - T_1)$$

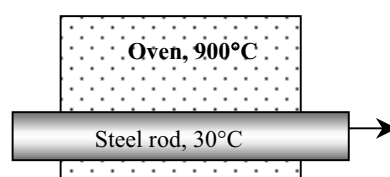

Substituting,

$$Q_{\text{in}} = mc(T_2 - T_1) = (184.6 \text{ kg})(0.465 \text{ kJ/kg}\cdot^\circ\text{C})(700 - 30)^\circ\text{C} = 57,512 \text{ kJ}$$

Noting that this much heat is transferred in 1 min, the rate of heat transfer to the rod becomes

$$\dot{Q}_{\text{in}} = Q_{\text{in}} / \Delta t = (57,512 \text{ kJ}) / (1 \text{ min}) = 57,512 \text{ kJ/min} = \mathbf{958.5 \text{ kW}}$$

Special Topic: Biological Systems

4-85C Metabolism refers to the chemical activity in the cells associated with the burning of foods. The basal metabolic rate is the metabolism rate of a resting person, which is 84 W for an average man.

4-86C The energy released during metabolism in humans is used to maintain the body temperature at 37°C.

4-87C The food we eat is not entirely metabolized in the human body. The fraction of metabolizable energy contents are 95.5% for carbohydrates, 77.5% for proteins, and 97.7% for fats. Therefore, the metabolizable energy content of a food is not the same as the energy released when it is burned in a bomb calorimeter.

4-88C Yes. Each body rejects the heat generated during metabolism, and thus serves as a heat source. For an average adult male it ranges from 84 W at rest to over 1000 W during heavy physical activity. Classrooms are designed for a large number of occupants, and thus the total heat dissipated by the occupants must be considered in the design of heating and cooling systems of classrooms.

4-89C 1 kg of natural fat contains almost 8 times the metabolizable energy of 1 kg of natural carbohydrates. Therefore, a person who fills his stomach with carbohydrates will satisfy his hunger without consuming too many calories.

4-90 Six people are fast dancing in a room, and there is a resistance heater in another identical room. The room that will heat up faster is to be determined.

Assumptions 1 The rooms are identical in every other aspect. **2** Half of the heat dissipated by people is in sensible form. **3** The people are of average size.

Properties An average fast dancing person dissipates 600 Cal/h of energy (sensible and latent) (Table 4-2).

Analysis Three couples will dissipate

$$E = (6 \text{ persons})(600 \text{ Cal/h.person})(4.1868 \text{ kJ/Cal}) = 15,072 \text{ kJ/h} = 4190 \text{ W}$$

of energy. (About half of this is sensible heat). Therefore, the room with the **people dancing** will warm up much faster than the room with a 2-kW resistance heater.

4-91 Two men are identical except one jogs for 30 min while the other watches TV. The weight difference between these two people in one month is to be determined.

Assumptions The two people have identical metabolism rates, and are identical in every other aspect.

Properties An average 68-kg person consumes 540 Cal/h while jogging, and 72 Cal/h while watching TV (Table 4-2).

Analysis An 80-kg person who jogs 0.5 h a day will have jogged a total of 15 h a month, and will consume

$$\Delta E_{\text{consumed}} = [(540 - 72) \text{ Cal/h}](15 \text{ h}) \left(\frac{4.1868 \text{ kJ}}{1 \text{ Cal}} \right) \left(\frac{80 \text{ kg}}{68 \text{ kg}} \right) = 34,578 \text{ kJ}$$

more calories than the person watching TV. The metabolizable energy content of 1 kg of fat is 33,100 kJ. Therefore, the weight difference between these two people in 1-month will be

$$\Delta m_{\text{fat}} = \frac{\Delta E_{\text{consumed}}}{\text{Energy content of fat}} = \frac{34,578 \text{ kJ}}{33,100 \text{ kJ/kg}} = \mathbf{1.045 \text{ kg}}$$

4-92 A classroom has 30 students, each dissipating 100 W of sensible heat. It is to be determined if it is necessary to turn the heater on in the room to avoid cooling of the room.

Properties Each person is said to be losing sensible heat to the room air at a rate of 100 W.

Analysis We take the room is losing heat to the outdoors at a rate of

$$\dot{Q}_{\text{loss}} = (20,000 \text{ kJ/h}) \left(\frac{1 \text{ h}}{3600 \text{ s}} \right) = 5.56 \text{ kW}$$

The rate of sensible heat gain from the students is

$$\dot{Q}_{\text{gain}} = (100 \text{ W/student})(30 \text{ students}) = 3000 \text{ W} = 3 \text{ kW}$$

which is less than the rate of heat loss from the room. Therefore, it is **necessary** to turn the heater on to prevent the room temperature from dropping.

4-93 A bicycling woman is to meet her entire energy needs by eating 30-g candy bars. The number of candy bars she needs to eat to bicycle for 1-h is to be determined.

Assumptions The woman meets her entire calorie needs from candy bars while bicycling.

Properties An average 68-kg person consumes 639 Cal/h while bicycling, and the energy content of a 20-g candy bar is 105 Cal (Tables 4-1 and 4-2).

Analysis Noting that a 20-g candy bar contains 105 Calories of metabolizable energy, a 30-g candy bar will contain

$$E_{\text{candy}} = (105 \text{ Cal}) \left(\frac{30 \text{ g}}{20 \text{ g}} \right) = 157.5 \text{ Cal}$$

of energy. If this woman is to meet her entire energy needs by eating 30-g candy bars, she will need to eat

$$N_{\text{candy}} = \frac{639 \text{ Cal/h}}{157.5 \text{ Cal}} \cong \mathbf{4 \text{ candybars/h}}$$

4-94 A 55-kg man eats 1-L of ice cream. The length of time this man needs to jog to burn off these calories is to be determined.

Assumptions The man meets his entire calorie needs from the ice cream while jogging.

Properties An average 68-kg person consumes 540 Cal/h while jogging, and the energy content of a 100-ml of ice cream is 110 Cal (Tables 4-1 and 4-2).

Analysis The rate of energy consumption of a 55-kg person while jogging is

$$\dot{E}_{\text{consumed}} = (540 \text{ Cal/h}) \left(\frac{55 \text{ kg}}{68 \text{ kg}} \right) = 437 \text{ Cal/h}$$

Noting that a 100-ml serving of ice cream has 110 Cal of metabolizable energy, a 1-liter box of ice cream will have 1100 Calories. Therefore, it will take

$$\Delta t = \frac{1100 \text{ Cal}}{437 \text{ Cal/h}} = \mathbf{2.5 \text{ h}}$$

of jogging to burn off the calories from the ice cream.

4-95 A man with 20-kg of body fat goes on a hunger strike. The number of days this man can survive on the body fat alone is to be determined.

Assumptions 1 The person is an average male who remains in resting position at all times. **2** The man meets his entire calorie needs from the body fat alone.

Properties The metabolizable energy content of fat is 33,100 Cal/kg. An average resting person burns calories at a rate of 72 Cal/h (Table 4-2).

Analysis The metabolizable energy content of 20 kg of body fat is

$$E_{\text{fat}} = (33,100 \text{ kJ/kg})(20 \text{ kg}) = 662,000 \text{ kJ}$$

The person will consume

$$E_{\text{consumed}} = (72 \text{ Cal/h})(24 \text{ h}) \left(\frac{4.1868 \text{ kJ}}{1 \text{ Cal}} \right) = 7235 \text{ kJ/day}$$

Therefore, this person can survive

$$\Delta t = \frac{662,000 \text{ kJ}}{7235 \text{ kJ/day}} = \mathbf{91.5 \text{ days}}$$

on his body fat alone. This result is not surprising since people are known to survive over 100 days without any food intake.

4-96 Two 50-kg women are identical except one eats her baked potato with 4 teaspoons of butter while the other eats hers plain every evening. The weight difference between these two woman in one year is to be determined.

Assumptions 1 These two people have identical metabolism rates, and are identical in every other aspect. **2** All the calories from the butter are converted to body fat.

Properties The metabolizable energy content of 1 kg of body fat is 33,100 kJ. The metabolizable energy content of 1 teaspoon of butter is 35 Calories (Table 4-1).

Analysis A person who eats 4 teaspoons of butter a day will consume

$$E_{\text{consumed}} = (35 \text{ Cal/teaspoon})(4 \text{ teaspoons/day}) \left(\frac{365 \text{ days}}{1 \text{ year}} \right) = 51,100 \text{ Cal/year}$$

Therefore, the woman who eats her potato with butter will gain

$$m_{\text{fat}} = \frac{51,100 \text{ Cal}}{33,100 \text{ kJ/kg}} \left(\frac{4.1868 \text{ kJ}}{1 \text{ Cal}} \right) = \mathbf{6.5 \text{ kg}}$$

of additional body fat that year.

4-97 A woman switches from 1-L of regular cola a day to diet cola and 2 slices of apple pie. It is to be determined if she is now consuming more or less calories.

Properties The metabolizable energy contents are 300 Cal for a slice of apple pie, 87 Cal for a 200-ml regular cola, and 0 for the diet drink (Table 4-3).

Analysis The energy contents of 2 slices of apple pie and 1-L of cola are

$$E_{\text{pie}} = 2 \times (300 \text{ Cal}) = 600 \text{ Cal}$$

$$E_{\text{cola}} = 5 \times (87 \text{ Cal}) = 435 \text{ Cal}$$

Therefore, the woman is now consuming **more calories**.

4-98 A man switches from an apple a day to 200-ml of ice cream and 20-min walk every day. The amount of weight the person will gain or lose with the new diet is to be determined.

Assumptions All the extra calories are converted to body fat.

Properties The metabolizable energy contents are 70 Cal for an apple and 220 Cal for a 200-ml serving of ice cream (Table 4-1). An average 68-kg man consumes 432 Cal/h while walking (Table 4-2). The metabolizable energy content of 1 kg of body fat is 33,100 kJ.

Analysis The person who switches from the apple to ice cream increases his calorie intake by

$$E_{\text{extra}} = 220 - 70 = 150 \text{ Cal}$$

The amount of energy a 60-kg person uses during a 20-min walk is

$$E_{\text{consumed}} = (432 \text{ Cal/h})(20 \text{ min}) \left(\frac{1 \text{ h}}{60 \text{ min}} \right) \left(\frac{60 \text{ kg}}{68 \text{ kg}} \right) = 127 \text{ Cal}$$

Therefore, the man now has a net gain of $150 - 127 = 23$ Cal per day, which corresponds to $23 \times 30 = 690$ Cal per month. Therefore, the man will gain

$$m_{\text{fat}} = \frac{690 \text{ Cal}}{33,100 \text{ kJ/kg}} \left(\frac{4.1868 \text{ kJ}}{1 \text{ Cal}} \right) = \mathbf{0.087 \text{ kg}}$$

of body fat per month with the new diet. (Without the exercise the man would gain 0.569 kg per month).

4-99 The average body temperature of the human body rises by 2°C during strenuous exercise. The increase in the thermal energy content of the body as a result is to be determined.

Properties The average specific heat of the human body is given to be $3.6 \text{ kJ/kg}\cdot^\circ\text{C}$.

Analysis The change in the sensible internal energy of the body is

$$\Delta U = mc\Delta T = (80 \text{ kg})(3.6 \text{ kJ/kg}\cdot^\circ\text{C})(2^\circ\text{C}) = \mathbf{576 \text{ kJ}}$$

as a result of body temperature rising 2°C during strenuous exercise.

4-100E An average American adult switches from drinking alcoholic beverages to drinking diet soda. The amount of weight the person will lose per year as a result of this switch is to be determined.

Assumptions **1** The diet and exercise habits of the person remain the same other than switching from alcoholic beverages to diet drinks. **2** All the excess calories from alcohol are converted to body fat.

Properties The metabolizable energy content of body fat is 33,100 Cal/kg (text).

Analysis When the person switches to diet drinks, he will consume 210 fewer Calories a day. Then the annual reduction in the calories consumed by the person becomes

$$\text{Reduction in energy intake: } E_{\text{reduced}} = (210 \text{ Cal/day})(365 \text{ days/year}) = 76,650 \text{ Cal/year}$$

Therefore, assuming all the calories from the alcohol would be converted to body fat, the person who switches to diet drinks will lose

$$\text{Reduction in weight} = \frac{\text{Reduction in energy intake}}{\text{Energy content of fat}} = \frac{E_{\text{reduced}}}{e_{\text{fat}}} = \frac{76,650 \text{ Cal/yr}}{33,100 \text{ kJ/kg}} \left(\frac{4.1868 \text{ kJ}}{1 \text{ Cal}} \right) = \mathbf{9.70 \text{ kg/yr}}$$

or about **21 pounds** of body fat that year.

4-101 A person drinks a 12-oz beer, and then exercises on a treadmill. The time it will take to burn the calories from a 12-oz can of regular and light beer are to be determined.

Assumptions The drinks are completely metabolized by the body.

Properties The metabolizable energy contents of regular and light beer are 150 and 100 Cal, respectively. Exercising on a treadmill burns calories at an average rate of 700 Cal/h (given).

Analysis The exercising time it will take to burn off beer calories is determined directly from

$$(a) \text{ Regular beer: } \Delta t_{\text{regular beer}} = \frac{150 \text{ Cal}}{700 \text{ Cal/h}} = 0.214 \text{ h} = \mathbf{12.9 \text{ min}}$$

$$(b) \text{ Light beer: } \Delta t_{\text{light beer}} = \frac{100 \text{ Cal}}{700 \text{ Cal/h}} = 0.143 \text{ h} = \mathbf{8.6 \text{ min}}$$

4-102 A person has an alcoholic drink, and then exercises on a cross-country ski machine. The time it will take to burn the calories is to be determined for the cases of drinking a bloody mary and a martini.

Assumptions The drinks are completely metabolized by the body.

Properties The metabolizable energy contents of bloody mary and martini are 116 and 156 Cal, respectively. Exercising on a cross-country ski machine burns calories at an average rate of 600 Cal/h (given).

Analysis The exercising time it will take to burn off beer calories is determined directly from

$$(a) \text{ Bloody mary: } \Delta t_{\text{Bloody Mary}} = \frac{116 \text{ Cal}}{600 \text{ Cal/h}} = 0.193 \text{ h} = \mathbf{11.6 \text{ min}}$$

$$(b) \text{ Martini: } \Delta t_{\text{martini}} = \frac{156 \text{ Cal}}{600 \text{ Cal/h}} = 0.26 \text{ h} = \mathbf{15.6 \text{ min}}$$

4-103E A man and a woman have lunch at Burger King, and then shovel snow. The shoveling time it will take to burn off the lunch calories is to be determined for both.

Assumptions The food intake during lunch is completely metabolized by the body.

Properties The metabolizable energy contents of different foods are as given in the problem statement. Shoveling snow burns calories at a rate of 360 Cal/h for the woman and 480 Cal/h for the man (given).

Analysis The total calories consumed during lunch and the time it will take to burn them are determined for both the man and woman as follows:

Man: Lunch calories = 720+400+225 = 1345 Cal.

$$\text{Shoveling time: } \Delta t_{\text{shoveling, man}} = \frac{1345 \text{ Cal}}{480 \text{ Cal/h}} = \mathbf{2.80 \text{ h}}$$

Woman: Lunch calories = 330+400+0 = 730 Cal.

$$\text{Shoveling time: } \Delta t_{\text{shoveling, woman}} = \frac{730 \text{ Cal}}{360 \text{ Cal/h}} = \mathbf{2.03 \text{ h}}$$

4-104 Two friends have identical metabolic rates and lead identical lives, except they have different lunches. The weight difference between these two friends in a year is to be determined.

Assumptions 1 The diet and exercise habits of the people remain the same other than the lunch menus. **2** All the excess calories from the lunch are converted to body fat.

Properties The metabolizable energy content of body fat is 33,100 Cal/kg (text). The metabolizable energy contents of different foods are given in problem statement.

Analysis The person who has the double whopper sandwich consumes $1600 - 800 = 800$ Cal more every day. The difference in calories consumed per year becomes

$$\text{Calorie consumption difference} = (800 \text{ Cal/day})(365 \text{ days/year}) = 292,000 \text{ Cal/year}$$

Therefore, assuming all the excess calories to be converted to body fat, the weight difference between the two persons after 1 year will be

$$\text{Weight difference} = \frac{\text{Calorie intake difference}}{\text{Energy content of fat}} = \frac{\Delta E_{\text{intake}}}{e_{\text{fat}}} = \frac{292,000 \text{ Cal/yr}}{33,100 \text{ kJ/kg}} \left(\frac{4.1868 \text{ kJ}}{1 \text{ Cal}} \right) = \mathbf{36.9 \text{ kg/yr}}$$

or about 80 pounds of body fat per year.

4-105E A person eats dinner at a fast-food restaurant. The time it will take for this person to burn off the dinner calories by climbing stairs is to be determined.

Assumptions The food intake from dinner is completely metabolized by the body.

Properties The metabolizable energy contents are 270 Cal for regular roast beef, 410 Cal for big roast beef, and 150 Cal for the drink. Climbing stairs burns calories at a rate of 400 Cal/h (given).

Analysis The total calories consumed during dinner and the time it will take to burn them by climbing stairs are determined to be

$$\text{Dinner calories} = 270 + 410 + 150 = 830 \text{ Cal.}$$

$$\text{Stair climbing time: } \Delta t = \frac{830 \text{ Cal}}{400 \text{ Cal/h}} = \mathbf{2.08 \text{ h}}$$

4-106 Three people have different lunches. The person who consumed the most calories from lunch is to be determined.

Properties The metabolizable energy contents of different foods are 530 Cal for the Big Mac, 640 Cal for the whopper, 350 Cal for french fries, and 5 for each olive (given).

Analysis The total calories consumed by each person during lunch are:

$$\text{Person 1:} \quad \text{Lunch calories} = 530 \text{ Cal}$$

$$\text{Person 2:} \quad \text{Lunch calories} = \mathbf{640 \text{ Cal}}$$

$$\text{Person 3:} \quad \text{Lunch calories} = 350 + 5 \times 50 = 600 \text{ Cal}$$

Therefore, the person with the Whopper will consume the most calories.

4-107 A 100-kg man decides to lose 5 kg by exercising without reducing his calorie intake. The number of days it will take for this man to lose 5 kg is to be determined.

Assumptions **1** The diet and exercise habits of the person remain the same other than the new daily exercise program. **2** The entire calorie deficiency is met by burning body fat.

Properties The metabolizable energy content of body fat is 33,100 Cal/kg (text).

Analysis The energy consumed by an average 68-kg adult during fast-swimming, fast dancing, jogging, biking, and relaxing are 860, 600, 540, 639, and 72 Cal/h, respectively (Table 4-2). The daily energy consumption of this 100-kg man is

$$\left[(860 + 600 + 540 + 639 \text{ Cal/h})(1 \text{ h}) + (72 \text{ Cal/h})(20 \text{ h}) \right] \left(\frac{100 \text{ kg}}{68 \text{ kg}} \right) = 5999 \text{ Cal}$$

Therefore, this person burns $5999 - 3000 = 2999$ more Calories than he takes in, which corresponds to

$$m_{\text{fat}} = \frac{2999 \text{ Cal}}{33,100 \text{ kJ/kg}} \left(\frac{4.1868 \text{ kJ}}{1 \text{ Cal}} \right) = 0.379 \text{ kg}$$

of body fat per day. Thus it will take only

$$\Delta t = \frac{5 \text{ kg}}{0.379 \text{ kg}} = \mathbf{13.2 \text{ days}}$$

for this man to lose 5 kg.

4-108E The range of healthy weight for adults is usually expressed in terms of the *body mass index* (BMI)

in SI units as $\text{BMI} = \frac{W(\text{kg})}{H^2(\text{m}^2)}$. This formula is to be converted to English units such that the weight is in

pounds and the height in inches.

Analysis Noting that 1 kg = 2.2 lbm and 1 m = 39.37 in, the weight in lbm must be divided by 2.2 to convert it to kg, and the height in inches must be divided by 39.37 to convert it to m before inserting them into the formula. Therefore,

$$\text{BMI} = \frac{W(\text{kg})}{H^2(\text{m}^2)} = \frac{W(\text{lbm})/2.2}{H^2(\text{in}^2)/(39.37)^2} = 705 \frac{W(\text{lbm})}{H^2(\text{in}^2)}$$

Every person can calculate their own BMI using either SI or English units, and determine if it is in the healthy range.

4-109 A person changes his/her diet to lose weight. The time it will take for the body mass index (BMI) of the person to drop from 30 to 25 is to be determined.

Assumptions The deficit in the calorie intake is made up by burning body fat.

Properties The metabolizable energy contents are 350 Cal for a slice of pizza and 87 Cal for a 200-ml regular cola. The metabolizable energy content of 1 kg of body fat is 33,100 kJ.

Analysis The lunch calories before the diet is

$$E_{\text{old}} = 3 \times e_{\text{pizza}} + 2 \times e_{\text{coke}} = 3 \times (350 \text{ Cal}) + 2 \times (87 \text{ Cal}) = 1224 \text{ Cal}$$

The lunch calories after the diet is

$$E_{\text{old}} = 2 \times e_{\text{pizza}} + 1 \times e_{\text{coke}} = 2 \times (350 \text{ Cal}) + 1 \times (87 \text{ Cal}) = 787 \text{ Cal}$$

The calorie reduction is

$$E_{\text{reduction}} = 1224 - 787 = 437 \text{ Cal}$$

The corresponding reduction in the body fat mass is

$$m_{\text{fat}} = \frac{437 \text{ Cal}}{33,100 \text{ kJ/kg}} \left(\frac{4.1868 \text{ kJ}}{1 \text{ Cal}} \right) = 0.05528 \text{ kg}$$

The weight of the person before and after the diet is

$$W_1 = \text{BMI}_1 \times h^2_{\text{pizza}} = 30 \times (1.7 \text{ m})^2 = 86.70 \text{ kg}$$

$$W_2 = \text{BMI}_2 \times h^2_{\text{pizza}} = 25 \times (1.7 \text{ m})^2 = 72.25 \text{ kg}$$

Then it will take

$$\text{Time} = \frac{W_1 - W_2}{m_{\text{fat}}} = \frac{(86.70 - 72.25) \text{ kg}}{0.05528 \text{ kg/day}} = \mathbf{261.4 \text{ days}}$$

for the BMI of this person to drop to 25.

Review Problems

4-110 Heat is transferred to a piston-cylinder device containing air. The expansion work is to be determined.

Assumptions 1 There is no friction between piston and cylinder. **2** Air is an ideal gas.

Properties The gas constant for air is $0.287 \text{ kJ/kg}\cdot\text{K}$ (Table A-2a).

Analysis Noting that the gas constant represents the boundary work for a unit mass and a unit temperature change, the expansion work is simply determined from

$$W_b = m\Delta TR = (0.5 \text{ kg})(5 \text{ K})(0.287 \text{ kJ/kg}\cdot\text{K}) = \mathbf{0.7175 \text{ kJ}}$$

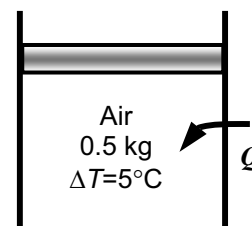

4-111 Solar energy is to be stored as sensible heat using phase-change materials, granite rocks, and water. The amount of heat that can be stored in a $5\text{-m}^3 = 5000 \text{ L}$ space using these materials as the storage medium is to be determined.

Assumptions 1 The materials have constant properties at the specified values. **2** No allowance is made for voids, and thus the values calculated are the upper limits.

Analysis The amount of energy stored in a medium is simply equal to the increase in its internal energy, which, for incompressible substances, can be determined from $\Delta U = mc(T_2 - T_1)$.

(a) The latent heat of glaubers salts is given to be 329 kJ/L . Disregarding the sensible heat storage in this case, the amount of energy stored is becomes

$$\Delta U_{\text{salt}} = mh_{\text{if}} = (5000 \text{ L})(329 \text{ kJ/L}) = \mathbf{1,645,000 \text{ kJ}}$$

This value would be even larger if the sensible heat storage due to temperature rise is considered.

(b) The density of granite is 2700 kg/m^3 (Table A-3), and its specific heat is given to be $c = 2.32 \text{ kJ/kg}\cdot^\circ\text{C}$. Then the amount of energy that can be stored in the rocks when the temperature rises by 20°C becomes

$$\Delta U_{\text{rock}} = \rho Vc\Delta T = (2700 \text{ kg/m}^3)(5 \text{ m}^3)(2.32 \text{ kJ/kg}\cdot^\circ\text{C})(20^\circ\text{C}) = \mathbf{626,400 \text{ kJ}}$$

(c) The density of water is about 1000 kg/m^3 (Table A-3), and its specific heat is given to be $c = 4.0 \text{ kJ/kg}\cdot^\circ\text{C}$. Then the amount of energy that can be stored in the water when the temperature rises by 20°C becomes

$$\Delta U_{\text{rock}} = \rho Vc\Delta T = (1000 \text{ kg/m}^3)(5 \text{ m}^3)(4.0 \text{ kJ/kg}\cdot^\circ\text{C})(20^\circ\text{C}) = \mathbf{400,00 \text{ kJ}}$$

Discussion Note that the greatest amount of heat can be stored in phase-change materials essentially at constant temperature. Such materials are not without problems, however, and thus they are not widely used.

4-112 The ideal gas in a piston-cylinder device is cooled at constant pressure. The gas constant and the molar mass of this gas are to be determined.

Assumptions There is no friction between piston and cylinder.

Properties The specific heat ratio is given to be 1.667

Analysis Noting that the gas constant represents the boundary work for a unit mass and a unit temperature change, the gas constant is simply determined from

$$R = \frac{W_b}{m\Delta T} = \frac{16.6 \text{ kJ}}{(0.8 \text{ kg})(10^\circ\text{C})} = \mathbf{2.075 \text{ kJ/kg}\cdot\text{K}}$$

The molar mass of the gas is

$$M = \frac{R_u}{R} = \frac{8.314 \text{ kJ/kmol}\cdot\text{K}}{2.075 \text{ kJ/kg}\cdot\text{K}} = \mathbf{4.007 \text{ kg/kmol}}$$

The specific heats are determined as

$$c_v = \frac{R}{k-1} = \frac{2.075 \text{ kJ/kg}\cdot\text{K}}{1.667-1} = \mathbf{3.111 \text{ kJ/kg}\cdot^\circ\text{C}}$$

$$c_p = c_v + R = 3.111 \text{ kJ/kg}\cdot\text{K} + 2.075 \text{ kJ/kg}\cdot\text{K} = \mathbf{5.186 \text{ kJ/kg}\cdot^\circ\text{C}}$$

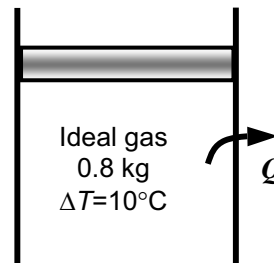

4-113 For a 10°C temperature change of air, the final velocity and final elevation of air are to be determined so that the internal, kinetic and potential energy changes are equal.

Properties The constant-volume specific heat of air at room temperature is $0.718 \text{ kJ/kg}\cdot^\circ\text{C}$ (Table A-2).

Analysis The internal energy change is determined from

$$\Delta u = c_v \Delta T = (0.718 \text{ kJ/kg}\cdot^\circ\text{C})(10^\circ\text{C}) = 7.18 \text{ kJ/kg}$$

Equating kinetic and potential energy changes to internal energy change, the final velocity and elevation are determined from

$$\Delta u = \Delta ke = \frac{1}{2}(V_2^2 - V_1^2) \longrightarrow 7.18 \text{ kJ/kg} = \frac{1}{2}(V_2^2 - 0 \text{ m}^2/\text{s}^2) \left(\frac{1 \text{ kJ/kg}}{1000 \text{ m}^2/\text{s}^2} \right) \longrightarrow V_2 = \mathbf{119.8 \text{ m/s}}$$

$$\Delta u = \Delta pe = g(z_2 - z_1) \longrightarrow 7.18 \text{ kJ/kg} = (9.81 \text{ m/s}^2)(z_2 - 0 \text{ m}) \left(\frac{1 \text{ kJ/kg}}{1000 \text{ m}^2/\text{s}^2} \right) \longrightarrow z_2 = \mathbf{731.9 \text{ m}}$$

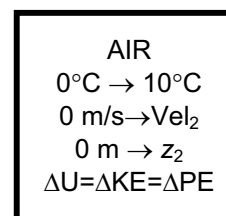

4-114 A cylinder equipped with an external spring is initially filled with air at a specified state. Heat is transferred to the air, and both the temperature and pressure rise. The total boundary work done by the air, and the amount of work done against the spring are to be determined, and the process is to be shown on a P - v diagram.

Assumptions 1 The process is quasi-equilibrium. **2** The spring is a linear spring.

Analysis (a) The pressure of the gas changes linearly with volume during this process, and thus the process curve on a P - V diagram will be a straight line. Then the boundary work during this process is simply the area under the process curve, which is a trapezoidal. Thus,

$$\begin{aligned} W_{b,\text{out}} &= \text{Area} = \frac{P_1 + P_2}{2} (v_2 - v_1) \\ &= \frac{(200 + 800)\text{kPa}}{2} (0.5 - 0.2)\text{m}^3 \left(\frac{1 \text{ kJ}}{1 \text{ kPa} \cdot \text{m}^3} \right) \\ &= \mathbf{150 \text{ kJ}} \end{aligned}$$

(b) If there were no spring, we would have a constant pressure process at $P = 200$ kPa. The work done during this process is

$$\begin{aligned} W_{b,\text{out,no spring}} &= \int_1^2 P dV = P(v_2 - v_1) \\ &= (200 \text{ kPa})(0.5 - 0.2)\text{m}^3/\text{kg} \left(\frac{1 \text{ kJ}}{1 \text{ kPa} \cdot \text{m}^3} \right) = 60 \text{ kJ} \end{aligned}$$

Thus,

$$W_{\text{spring}} = W_b - W_{b,\text{no spring}} = 150 - 60 = \mathbf{90 \text{ kJ}}$$

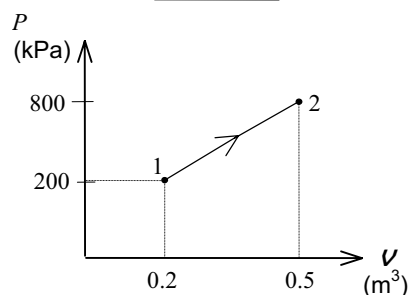
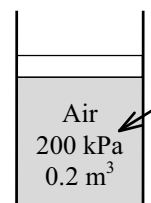

4-115 A cylinder equipped with a set of stops for the piston is initially filled with saturated liquid-vapor mixture of water at a specified pressure. Heat is transferred to the water until the volume increases by 20%. The initial and final temperature, the mass of the liquid when the piston starts moving, and the work done during the process are to be determined, and the process is to be shown on a P - v diagram.

Assumptions The process is quasi-equilibrium.

Analysis (a) Initially the system is a saturated mixture at 125 kPa pressure, and thus the initial temperature is

$$T_1 = T_{\text{sat}@125 \text{ kPa}} = \mathbf{106.0^\circ\text{C}}$$

The total initial volume is

$$V_1 = m_f v_f + m_g v_g = 2 \times 0.001048 + 3 \times 1.3750 = 4.127 \text{ m}^3$$

Then the total and specific volumes at the final state are

$$V_3 = 1.2V_1 = 1.2 \times 4.127 = 4.953 \text{ m}^3$$

$$v_3 = \frac{V_3}{m} = \frac{4.953 \text{ m}^3}{5 \text{ kg}} = 0.9905 \text{ m}^3/\text{kg}$$

Thus,

$$\left. \begin{array}{l} P_3 = 300 \text{ kPa} \\ v_3 = 0.9905 \text{ m}^3/\text{kg} \end{array} \right\} T_3 = \mathbf{373.6^\circ\text{C}}$$

(b) When the piston first starts moving, $P_2 = 300 \text{ kPa}$ and $V_2 = V_1 = 4.127 \text{ m}^3$. The specific volume at this state is

$$v_2 = \frac{V_2}{m} = \frac{4.127 \text{ m}^3}{5 \text{ kg}} = 0.8254 \text{ m}^3/\text{kg}$$

which is greater than $v_g = 0.60582 \text{ m}^3/\text{kg}$ at 300 kPa. Thus **no liquid** is left in the cylinder when the piston starts moving.

(c) No work is done during process 1-2 since $V_1 = V_2$. The pressure remains constant during process 2-3 and the work done during this process is

$$W_b = \int_2^3 P dV = P_2 (V_3 - V_2) = (300 \text{ kPa})(4.953 - 4.127) \text{ m}^3 \left(\frac{1 \text{ kJ}}{1 \text{ kPa} \cdot \text{m}^3} \right) = \mathbf{247.6 \text{ kJ}}$$

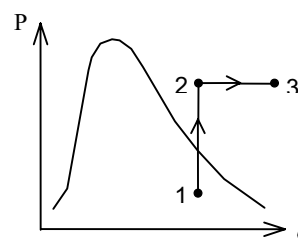
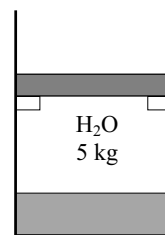

4-116E A spherical balloon is initially filled with air at a specified state. The pressure inside is proportional to the square of the diameter. Heat is transferred to the air until the volume doubles. The work done is to be determined.

Assumptions 1 Air is an ideal gas. 2 The process is quasi-equilibrium.

Properties The gas constant of air is $R = 0.06855$ Btu/lbm·R (Table A-1E).

Analysis The dependence of pressure on volume can be expressed as

$$V = \frac{1}{6} \pi D^3 \longrightarrow D = \left(\frac{6V}{\pi} \right)^{1/3}$$

$$P \propto D^2 \longrightarrow P = kD^2 = k \left(\frac{6V}{\pi} \right)^{2/3}$$

or,
$$k \left(\frac{6}{\pi} \right)^{2/3} = P_1 V_1^{-2/3} = P_2 V_2^{-2/3}$$

Also,
$$\frac{P_2}{P_1} = \left(\frac{V_2}{V_1} \right)^{2/3} = 2^{2/3} = 1.587$$

and
$$\frac{P_1 V_1}{T_1} = \frac{P_2 V_2}{T_2} \longrightarrow T_2 = \frac{P_2 V_2}{P_1 V_1} T_1 = 1.587 \times 2 \times (800 \text{ R}) = 2539 \text{ R}$$

Thus,

$$\begin{aligned} W_b &= \int_1^2 P dV = \int_1^2 k \left(\frac{6V}{\pi} \right)^{2/3} dV = \frac{3k}{5} \left(\frac{6}{\pi} \right)^{2/3} (V_2^{5/3} - V_1^{5/3}) = \frac{3}{5} (P_2 V_2 - P_1 V_1) \\ &= \frac{3}{5} mR(T_2 - T_1) = \frac{3}{5} (10 \text{ lbm})(0.06855 \text{ Btu/lbm} \cdot \text{R})(2539 - 800) \text{ R} = \mathbf{715 \text{ Btu}} \end{aligned}$$

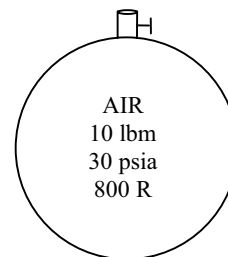

4-117E EES Problem 4-116E is reconsidered. Using the integration feature, the work done is to be determined and compared to the 'hand calculated' result.

Analysis The problem is solved using EES, and the solution is given below.

```

N=2
m=10"[lbm]"
P_1=30"[psia]"
T_1=800"[R]"
V_2=2*V_1
R=1545"[ft-lbf/lbmol-R]"/molar mass(air)"[ft-lbf/lbm-R]"
P_1*Convert(psia,lbf/ft^2)*V_1=m*R*T_1
V_1=4*pi*(D_1/2)^3/3"[ft^3]"
C=P_1/D_1^N
(D_1/D_2)^3=V_1/V_2
P_2=C*D_2^N"[psia]"
P_2*Convert(psia,lbf/ft^2)*V_2=m*R*T_2
P=C*D^N*Convert(psia,lbf/ft^2)"[ft^2]"
V=4*pi*(D/2)^3/3"[ft^3]"
W_boundary_EES=integral(P,V,V_1,V_2)*convert(ft-lbf,Btu)"[Btu]"
W_boundary_HAND=pi*C/(2*(N+3))*(D_2^(N+3)-D_1^(N+3))*convert(ft-lbf,Btu)*convert(ft^2,in^2)"[Btu]"

```

N	W_{boundary} [Btu]
0	548.3
0.3333	572.5
0.6667	598.1
1	625
1.333	653.5
1.667	683.7
2	715.5
2.333	749.2
2.667	784.8
3	822.5

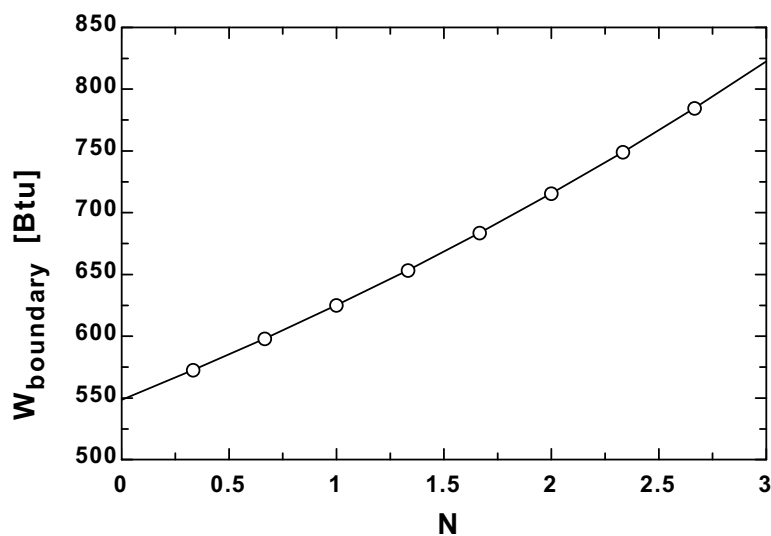

4-118 A cylinder is initially filled with saturated R-134a vapor at a specified pressure. The refrigerant is heated both electrically and by heat transfer at constant pressure for 6 min. The electric current is to be determined, and the process is to be shown on a T - v diagram.

Assumptions 1 The cylinder is stationary and thus the kinetic and potential energy changes are negligible. **2** The thermal energy stored in the cylinder itself and the wires is negligible. **3** The compression or expansion process is quasi-equilibrium.

Analysis We take the contents of the cylinder as the system. This is a closed system since no mass enters or leaves. The energy balance for this stationary closed system can be expressed as

$$\underbrace{E_{\text{in}} - E_{\text{out}}}_{\substack{\text{Net energy transfer} \\ \text{by heat, work, and mass}}} = \underbrace{\Delta E_{\text{system}}}_{\substack{\text{Change in internal, kinetic,} \\ \text{potential, etc. energies}}}$$

$$Q_{\text{in}} + W_{\text{e,in}} - W_{\text{b,out}} = \Delta U \quad (\text{since } Q = \text{KE} = \text{PE} = 0)$$

$$Q_{\text{in}} + W_{\text{e,in}} = m(h_2 - h_1)$$

$$Q_{\text{in}} + (VI\Delta t) = m(h_2 - h_1)$$

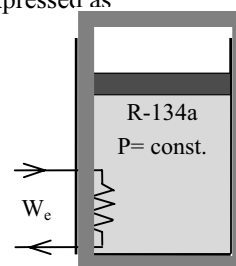

since $\Delta U + W_b = \Delta H$ during a constant pressure quasi-equilibrium process. The properties of R-134a are (Tables A-11 through A-13)

$$\left. \begin{array}{l} P_1 = 240 \text{ kPa} \\ \text{sat. vapor} \end{array} \right\} h_1 = h_{g@240\text{kPa}} = 247.28 \text{ kJ/kg}$$

$$\left. \begin{array}{l} P_2 = 240 \text{ kPa} \\ T_2 = 70^\circ\text{C} \end{array} \right\} h_2 = 314.51 \text{ kJ/kg}$$

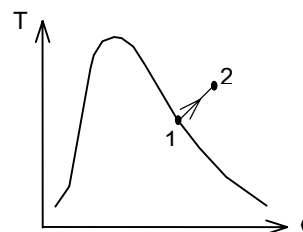

Substituting,

$$300,000 \text{ VA} + (110 \text{ V})(I)(6 \times 60 \text{ s}) = (12 \text{ kg})(314.51 - 247.28) \text{ kJ/kg} \left(\frac{1000 \text{ VA}}{1 \text{ kJ/s}} \right)$$

$$I = 12.8 \text{ A}$$

4-119 A cylinder is initially filled with saturated liquid-vapor mixture of R-134a at a specified pressure. Heat is transferred to the cylinder until the refrigerant vaporizes completely at constant pressure. The initial volume, the work done, and the total heat transfer are to be determined, and the process is to be shown on a P - v diagram.

Assumptions 1 The cylinder is stationary and thus the kinetic and potential energy changes are negligible. **2** The thermal energy stored in the cylinder itself is negligible. **3** The compression or expansion process is quasi-equilibrium.

Analysis (a) Using property data from R-134a tables (Tables A-11 through A-13), the initial volume of the refrigerant is determined to be

$$\left. \begin{array}{l} P_1 = 200 \text{ kPa} \\ x_1 = 0.25 \end{array} \right\} \begin{array}{l} \nu_f = 0.0007533, \quad \nu_g = 0.099867 \text{ m}^3/\text{kg} \\ u_f = 38.28, \quad u_{fg} = 186.21 \text{ kJ/kg} \end{array}$$

$$\nu_1 = \nu_f + x_1 \nu_{fg} = 0.0007533 + 0.25 \times (0.099867 - 0.0007533) = 0.02553 \text{ m}^3/\text{kg}$$

$$u_1 = u_f + x_1 u_{fg} = 38.28 + 0.25 \times 186.21 = 84.83 \text{ kJ/kg}$$

$$\nu_1 = m \nu_1 = (0.2 \text{ kg})(0.02553 \text{ m}^3/\text{kg}) = \mathbf{0.005106 \text{ m}^3}$$

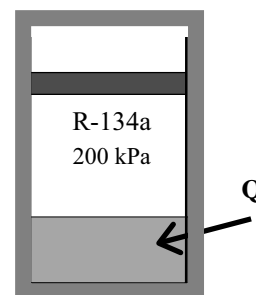

(b) The work done during this constant pressure process is

$$\left. \begin{array}{l} P_2 = 200 \text{ kPa} \\ \text{sat. vapor} \end{array} \right\} \begin{array}{l} \nu_2 = \nu_{g@200 \text{ kPa}} = 0.09987 \text{ m}^3/\text{kg} \\ u_2 = u_{g@200 \text{ kPa}} = 224.48 \text{ kJ/kg} \end{array}$$

$$\begin{aligned} W_{b,\text{out}} &= \int_1^2 P d\nu = P(\nu_2 - \nu_1) = mP(\nu_2 - \nu_1) \\ &= (0.2 \text{ kg})(200 \text{ kPa})(0.09987 - 0.02553) \text{ m}^3/\text{kg} \left(\frac{1 \text{ kJ}}{1 \text{ kPa} \cdot \text{m}^3} \right) \\ &= \mathbf{2.97 \text{ kJ}} \end{aligned}$$

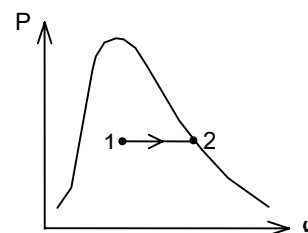

(c) We take the contents of the cylinder as the system. This is a closed system since no mass enters or leaves. The energy balance for this stationary closed system can be expressed as

$$\underbrace{E_{\text{in}} - E_{\text{out}}}_{\text{Net energy transfer by heat, work, and mass}} = \underbrace{\Delta E_{\text{system}}}_{\text{Change in internal, kinetic, potential, etc. energies}}$$

$$Q_{\text{in}} - W_{b,\text{out}} = \Delta U$$

$$Q_{\text{in}} = m(u_2 - u_1) + W_{b,\text{out}}$$

Substituting,

$$Q_{\text{in}} = (0.2 \text{ kg})(224.48 - 84.83) \text{ kJ/kg} + 2.97 = \mathbf{30.9 \text{ kJ}}$$

4-120 A cylinder is initially filled with helium gas at a specified state. Helium is compressed polytropically to a specified temperature and pressure. The heat transfer during the process is to be determined.

Assumptions **1** Helium is an ideal gas with constant specific heats. **2** The cylinder is stationary and thus the kinetic and potential energy changes are negligible. **3** The thermal energy stored in the cylinder itself is negligible. **4** The compression or expansion process is quasi-equilibrium.

Properties The gas constant of helium is $R = 2.0769 \text{ kPa}\cdot\text{m}^3/\text{kg}\cdot\text{K}$ (Table A-1). Also, $c_v = 3.1156 \text{ kJ/kg}\cdot\text{K}$ (Table A-2).

Analysis The mass of helium and the exponent n are determined to be

$$m = \frac{P_1 V_1}{RT_1} = \frac{(150 \text{ kPa})(0.5 \text{ m}^3)}{(2.0769 \text{ kPa}\cdot\text{m}^3/\text{kg}\cdot\text{K})(293 \text{ K})} = 0.123 \text{ kg}$$

$$\frac{P_1 V_1}{RT_1} = \frac{P_2 V_2}{RT_2} \longrightarrow V_2 = \frac{T_2 P_1}{T_1 P_2} V_1 = \frac{413 \text{ K}}{293 \text{ K}} \times \frac{150 \text{ kPa}}{400 \text{ kPa}} \times 0.5 \text{ m}^3 = 0.264 \text{ m}^3$$

$$P_2 V_2^n = P_1 V_1^n \longrightarrow \left(\frac{P_2}{P_1}\right) = \left(\frac{V_1}{V_2}\right)^n \longrightarrow \frac{400}{150} = \left(\frac{0.5}{0.264}\right)^n \longrightarrow n = 1.536$$

Then the boundary work for this polytropic process can be determined from

$$W_{b,\text{in}} = -\int_1^2 P dV = -\frac{P_2 V_2 - P_1 V_1}{1-n} = -\frac{mR(T_2 - T_1)}{1-n}$$

$$= -\frac{(0.123 \text{ kg})(2.0769 \text{ kJ/kg}\cdot\text{K})(413 - 293)\text{K}}{1 - 1.536} = 57.2 \text{ kJ}$$

We take the contents of the cylinder as the system. This is a closed system since no mass enters or leaves. Taking the direction of heat transfer to be to the cylinder, the energy balance for this stationary closed system can be expressed as

$$\underbrace{E_{\text{in}} - E_{\text{out}}}_{\text{Net energy transfer by heat, work, and mass}} = \underbrace{\Delta E_{\text{system}}}_{\text{Change in internal, kinetic, potential, etc. energies}}$$

$$Q_{\text{in}} + W_{b,\text{in}} = \Delta U = m(u_2 - u_1)$$

$$Q_{\text{in}} = m(u_2 - u_1) - W_{b,\text{in}}$$

$$= mc_v(T_2 - T_1) - W_{b,\text{in}}$$

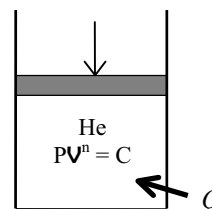

Substituting,

$$Q_{\text{in}} = (0.123 \text{ kg})(3.1156 \text{ kJ/kg}\cdot\text{K})(413 - 293)\text{K} - (57.2 \text{ kJ}) = \mathbf{-11.2 \text{ kJ}}$$

The negative sign indicates that heat is lost from the system.

4-121 A cylinder and a rigid tank initially contain the same amount of an ideal gas at the same state. The temperature of both systems is to be raised by the same amount. The amount of extra heat that must be transferred to the cylinder is to be determined.

Analysis In the absence of any work interactions, other than the boundary work, the ΔH and ΔU represent the heat transfer for ideal gases for constant pressure and constant volume processes, respectively. Thus the extra heat that must be supplied to the air maintained at constant pressure is

$$Q_{\text{in, extra}} = \Delta H - \Delta U = mc_p \Delta T - mc_v \Delta T = m(c_p - c_v) \Delta T = mR \Delta T$$

where $R = \frac{R_u}{M} = \frac{8.314 \text{ kJ/kmol}\cdot\text{K}}{25 \text{ kg/kmol}} = 0.3326 \text{ kJ/kg}\cdot\text{K}$

Substituting,

$$Q_{\text{in, extra}} = (12 \text{ kg})(0.3326 \text{ kJ/kg}\cdot\text{K})(15 \text{ K}) = \mathbf{59.9 \text{ kJ}}$$

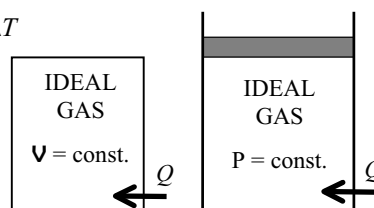

4-122 The heating of a passive solar house at night is to be assisted by solar heated water. The length of time that the electric heating system would run that night with or without solar heating are to be determined.

Assumptions **1** Water is an incompressible substance with constant specific heats. **2** The energy stored in the glass containers themselves is negligible relative to the energy stored in water. **3** The house is maintained at 22°C at all times.

Properties The density and specific heat of water at room temperature are $\rho = 1 \text{ kg/L}$ and $c = 4.18 \text{ kJ/kg}\cdot^\circ\text{C}$ (Table A-3).

Analysis (a) The total mass of water is

$$m_w = \rho V = (1 \text{ kg/L})(50 \times 20 \text{ L}) = 1000 \text{ kg}$$

Taking the contents of the house, including the water as our system, the energy balance relation can be written as

$$\begin{aligned} \underbrace{E_{\text{in}} - E_{\text{out}}}_{\text{Net energy transfer by heat, work, and mass}} &= \underbrace{\Delta E_{\text{system}}}_{\text{Change in internal, kinetic, potential, etc. energies}} \\ W_{\text{e,in}} - Q_{\text{out}} &= \Delta U = (\Delta U)_{\text{water}} + (\Delta U)_{\text{air}} \\ &= (\Delta U)_{\text{water}} = mc(T_2 - T_1)_{\text{water}} \end{aligned}$$

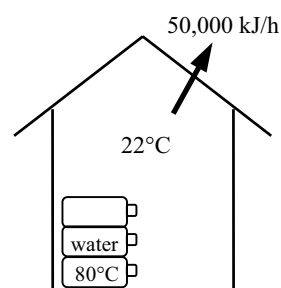

or, $\dot{W}_{\text{e,in}}\Delta t - Q_{\text{out}} = [mc(T_2 - T_1)]_{\text{water}}$

Substituting,

$$(15 \text{ kJ/s})\Delta t - (50,000 \text{ kJ/h})(10 \text{ h}) = (1000 \text{ kg})(4.18 \text{ kJ/kg}\cdot^\circ\text{C})(22 - 80)^\circ\text{C}$$

It gives $\Delta t = 17,170 \text{ s} = \mathbf{4.77 \text{ h}}$

(b) If the house incorporated no solar heating, the energy balance relation above would simplify further to

$$\dot{W}_{\text{e,in}}\Delta t - Q_{\text{out}} = 0$$

Substituting, $(15 \text{ kJ/s})\Delta t - (50,000 \text{ kJ/h})(10 \text{ h}) = 0$

It gives $\Delta t = 33,333 \text{ s} = \mathbf{9.26 \text{ h}}$

4-123 An electric resistance heater is immersed in water. The time it will take for the electric heater to raise the water temperature to a specified temperature is to be determined.

Assumptions **1** Water is an incompressible substance with constant specific heats. **2** The energy stored in the container itself and the heater is negligible. **3** Heat loss from the container is negligible.

Properties The density and specific heat of water at room temperature are $\rho = 1 \text{ kg/L}$ and $c = 4.18 \text{ kJ/kg}\cdot^\circ\text{C}$ (Table A-3).

Analysis Taking the water in the container as the system, the energy balance can be expressed as

$$\begin{aligned} \underbrace{E_{\text{in}} - E_{\text{out}}}_{\text{Net energy transfer by heat, work, and mass}} &= \underbrace{\Delta E_{\text{system}}}_{\text{Change in internal, kinetic, potential, etc. energies}} \\ W_{\text{e,in}} &= (\Delta U)_{\text{water}} \\ \dot{W}_{\text{e,in}}\Delta t &= mc(T_2 - T_1)_{\text{water}} \end{aligned}$$

Substituting,

$$(1800 \text{ J/s})\Delta t = (40 \text{ kg})(4180 \text{ J/kg}\cdot^\circ\text{C})(80 - 20)^\circ\text{C}$$

Solving for Δt gives

$$\Delta t = \mathbf{5573 \text{ s} = 92.9 \text{ min} = 1.55 \text{ h}}$$

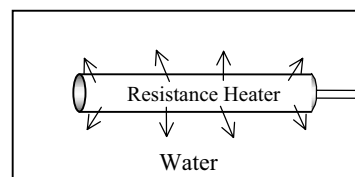

4-124 One ton of liquid water at 80°C is brought into a room. The final equilibrium temperature in the room is to be determined.

Assumptions 1 The room is well insulated and well sealed. **2** The thermal properties of water and air are constant.

Properties The gas constant of air is $R = 0.287 \text{ kPa}\cdot\text{m}^3/\text{kg}\cdot\text{K}$ (Table A-1). The specific heat of water at room temperature is $c = 4.18 \text{ kJ/kg}\cdot^\circ\text{C}$ (Table A-3).

Analysis The volume and the mass of the air in the room are

$$V = 4 \times 5 \times 6 = 120 \text{ m}^3$$

$$m_{\text{air}} = \frac{P_1 V_1}{R T_1} = \frac{(100 \text{ kPa})(120 \text{ m}^3)}{(0.2870 \text{ kPa}\cdot\text{m}^3/\text{kg}\cdot\text{K})(295 \text{ K})} = 141.7 \text{ kg}$$

Taking the contents of the room, including the water, as our system, the energy balance can be written as

$$\underbrace{E_{\text{in}} - E_{\text{out}}}_{\text{Net energy transfer by heat, work, and mass}} = \underbrace{\Delta E_{\text{system}}}_{\text{Change in internal, kinetic, potential, etc. energies}} \longrightarrow 0 = \Delta U = (\Delta U)_{\text{water}} + (\Delta U)_{\text{air}}$$

$$\text{or} \quad [mc(T_2 - T_1)]_{\text{water}} + [mc_v(T_2 - T_1)]_{\text{air}} = 0$$

Substituting,

$$(1000 \text{ kg})(4.180 \text{ kJ/kg}\cdot^\circ\text{C})(T_f - 80)^\circ\text{C} + (141.7 \text{ kg})(0.718 \text{ kJ/kg}\cdot^\circ\text{C})(T_f - 22)^\circ\text{C} = 0$$

$$\text{It gives} \quad T_f = \mathbf{78.6^\circ\text{C}}$$

where T_f is the final equilibrium temperature in the room.

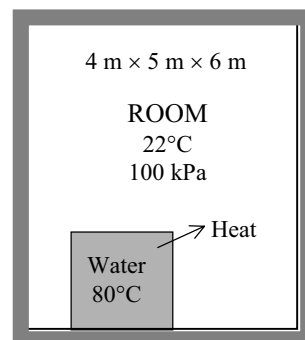

4-125 A room is to be heated by 1 ton of hot water contained in a tank placed in the room. The minimum initial temperature of the water is to be determined if it is to meet the heating requirements of this room for a 24-h period.

Assumptions 1 Water is an incompressible substance with constant specific heats. **2** Air is an ideal gas with constant specific heats. **3** The energy stored in the container itself is negligible relative to the energy stored in water. **4** The room is maintained at 20°C at all times. **5** The hot water is to meet the heating requirements of this room for a 24-h period.

Properties The specific heat of water at room temperature is $c = 4.18 \text{ kJ/kg}\cdot^\circ\text{C}$ (Table A-3).

Analysis Heat loss from the room during a 24-h period is

$$Q_{\text{loss}} = (8000 \text{ kJ/h})(24 \text{ h}) = 192,000 \text{ kJ}$$

Taking the contents of the room, including the water, as our system, the energy balance can be written as

$$\underbrace{E_{\text{in}} - E_{\text{out}}}_{\text{Net energy transfer by heat, work, and mass}} = \underbrace{\Delta E_{\text{system}}}_{\text{Change in internal, kinetic, potential, etc. energies}} \longrightarrow -Q_{\text{out}} = \Delta U = (\Delta U)_{\text{water}} + (\Delta U)_{\text{air}} \quad \neq 0$$

$$\text{or} \quad -Q_{\text{out}} = [mc(T_2 - T_1)]_{\text{water}}$$

Substituting,

$$-192,000 \text{ kJ} = (1000 \text{ kg})(4.18 \text{ kJ/kg}\cdot^\circ\text{C})(20 - T_1)$$

$$\text{It gives} \quad T_1 = \mathbf{65.9^\circ\text{C}}$$

where T_1 is the temperature of the water when it is first brought into the room.

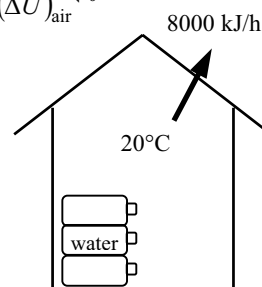

4-126 A sample of a food is burned in a bomb calorimeter, and the water temperature rises by 3.2°C when equilibrium is established. The energy content of the food is to be determined.

Assumptions 1 Water is an incompressible substance with constant specific heats. **2** Air is an ideal gas with constant specific heats. **3** The energy stored in the reaction chamber is negligible relative to the energy stored in water. **4** The energy supplied by the mixer is negligible.

Properties The specific heat of water at room temperature is $c = 4.18 \text{ kJ/kg}\cdot^\circ\text{C}$ (Table A-3). The constant volume specific heat of air at room temperature is $c_v = 0.718 \text{ kJ/kg}\cdot^\circ\text{C}$ (Table A-2).

Analysis The chemical energy released during the combustion of the sample is transferred to the water as heat. Therefore, disregarding the change in the sensible energy of the reaction chamber, the energy content of the food is simply the heat transferred to the water. Taking the water as our system, the energy balance can be written as

$$\underbrace{E_{\text{in}} - E_{\text{out}}}_{\text{Net energy transfer by heat, work, and mass}} = \underbrace{\Delta E_{\text{system}}}_{\text{Change in internal, kinetic, potential, etc. energies}} \rightarrow Q_{\text{in}} = \Delta U$$

or
$$Q_{\text{in}} = (\Delta U)_{\text{water}} = [mc(T_2 - T_1)]_{\text{water}}$$

Substituting, $Q_{\text{in}} = (3 \text{ kg})(4.18 \text{ kJ/kg}\cdot^\circ\text{C})(3.2^\circ\text{C}) = 40.13 \text{ kJ}$
for a 2-g sample. Then the energy content of the food per unit mass is

$$\frac{40.13 \text{ kJ}}{2 \text{ g}} \left(\frac{1000 \text{ g}}{1 \text{ kg}} \right) = \mathbf{20,060 \text{ kJ/kg}}$$

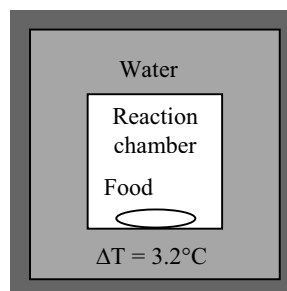

To make a rough estimate of the error involved in neglecting the thermal energy stored in the reaction chamber, we treat the entire mass within the chamber as air and determine the change in sensible internal energy:

$$(\Delta U)_{\text{chamber}} = [mc_v(T_2 - T_1)]_{\text{chamber}} = (0.102 \text{ kg})(0.718 \text{ kJ/kg}\cdot^\circ\text{C})(3.2^\circ\text{C}) = 0.23 \text{ kJ}$$

which is less than 1% of the internal energy change of water. Therefore, it is reasonable to disregard the change in the sensible energy content of the reaction chamber in the analysis.

4-127 A man drinks one liter of cold water at 3°C in an effort to cool down. The drop in the average body temperature of the person under the influence of this cold water is to be determined.

Assumptions 1 Thermal properties of the body and water are constant. **2** The effect of metabolic heat generation and the heat loss from the body during that time period are negligible.

Properties The density of water is very nearly 1 kg/L , and the specific heat of water at room temperature is $C = 4.18 \text{ kJ/kg}\cdot^\circ\text{C}$ (Table A-3). The average specific heat of human body is given to be $3.6 \text{ kJ/kg}\cdot^\circ\text{C}$.

Analysis. The mass of the water is

$$m_w = \rho V = (1 \text{ kg/L})(1 \text{ L}) = 1 \text{ kg}$$

We take the man and the water as our system, and disregard any heat and mass transfer and chemical reactions. Of course these assumptions may be acceptable only for very short time periods, such as the time it takes to drink the water. Then the energy balance can be written as

$$\underbrace{E_{\text{in}} - E_{\text{out}}}_{\text{Net energy transfer by heat, work, and mass}} = \underbrace{\Delta E_{\text{system}}}_{\text{Change in internal, kinetic, potential, etc. energies}}$$

$$0 = \Delta U = \Delta U_{\text{body}} + \Delta U_{\text{water}}$$

or
$$[mc_v(T_2 - T_1)]_{\text{body}} + [mc_v(T_2 - T_1)]_{\text{water}} = 0$$

Substituting $(68 \text{ kg})(3.6 \text{ kJ/kg}\cdot^\circ\text{C})(T_f - 39)^\circ\text{C} + (1 \text{ kg})(4.18 \text{ kJ/kg}\cdot^\circ\text{C})(T_f - 3)^\circ\text{C} = 0$

It gives $T_f = 38.4^\circ\text{C}$

Then $\Delta T = 39 - 38.4 = \mathbf{0.6^\circ\text{C}}$

Therefore, the average body temperature of this person should drop about half a degree celsius.



4-128 A 0.2-L glass of water at 20°C is to be cooled with ice to 5°C. The amount of ice or cold water that needs to be added to the water is to be determined.

Assumptions **1** Thermal properties of the ice and water are constant. **2** Heat transfer to the glass is negligible. **3** There is no stirring by hand or a mechanical device (it will add energy).

Properties The density of water is 1 kg/L, and the specific heat of water at room temperature is $c = 4.18$ kJ/kg·°C (Table A-3). The specific heat of ice at about 0°C is $c = 2.11$ kJ/kg·°C (Table A-3). The melting temperature and the heat of fusion of ice at 1 atm are 0°C and 333.7 kJ/kg,.

Analysis (a) The mass of the water is

$$m_w = \rho V = (1 \text{ kg/L})(0.2 \text{ L}) = 0.2 \text{ kg}$$

We take the ice and the water as our system, and disregard any heat and mass transfer. This is a reasonable assumption since the time period of the process is very short. Then the energy balance can be written as

$$\underbrace{E_{\text{in}} - E_{\text{out}}}_{\substack{\text{Net energy transfer} \\ \text{by heat, work, and mass}}} = \underbrace{\Delta E_{\text{system}}}_{\substack{\text{Change in internal, kinetic,} \\ \text{potential, etc. energies}}}$$

$$0 = \Delta U$$

$$0 = \Delta U_{\text{ice}} + \Delta U_{\text{water}}$$

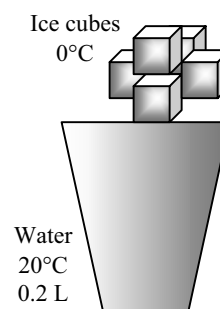

$$[mc(0^\circ\text{C} - T_1)_{\text{solid}} + mh_{if} + mc(T_2 - 0^\circ\text{C})_{\text{liquid}}]_{\text{ice}} + [mc(T_2 - T_1)]_{\text{water}} = 0$$

Noting that $T_{1,\text{ice}} = 0^\circ\text{C}$ and $T_2 = 5^\circ\text{C}$ and substituting gives

$$m[0 + 333.7 \text{ kJ/kg} + (4.18 \text{ kJ/kg}\cdot^\circ\text{C})(5-0)^\circ\text{C}] + (0.2 \text{ kg})(4.18 \text{ kJ/kg}\cdot^\circ\text{C})(5-20)^\circ\text{C} = 0$$

$$m = 0.0364 \text{ kg} = \mathbf{36.4 \text{ g}}$$

(b) When $T_{1,\text{ice}} = -8^\circ\text{C}$ instead of 0°C , substituting gives

$$m[(2.11 \text{ kJ/kg}\cdot^\circ\text{C})[0-(-8)]^\circ\text{C} + 333.7 \text{ kJ/kg} + (4.18 \text{ kJ/kg}\cdot^\circ\text{C})(5-0)^\circ\text{C}] + (0.2 \text{ kg})(4.18 \text{ kJ/kg}\cdot^\circ\text{C})(5-20)^\circ\text{C} = 0$$

$$m = 0.0347 \text{ kg} = \mathbf{34.7 \text{ g}}$$

Cooling with cold water can be handled the same way. All we need to do is replace the terms for ice by a term for cold water at 0°C :

$$(\Delta U)_{\text{coldwater}} + (\Delta U)_{\text{water}} = 0$$

$$[mc(T_2 - T_1)]_{\text{coldwater}} + [mc(T_2 - T_1)]_{\text{water}} = 0$$

Substituting,

$$[m_{\text{cold water}} (4.18 \text{ kJ/kg}\cdot^\circ\text{C})(5 - 0)^\circ\text{C}] + (0.2 \text{ kg})(4.18 \text{ kJ/kg}\cdot^\circ\text{C})(5-20)^\circ\text{C} = 0$$

It gives

$$m = 0.6 \text{ kg} = \mathbf{600 \text{ g}}$$

Discussion Note that this is 17 times the amount of ice needed, and it explains why we use ice instead of water to cool drinks. Also, the temperature of ice does not seem to make a significant difference.

4-129 EES Problem 4-128 is reconsidered. The effect of the initial temperature of the ice on the final mass of ice required as the ice temperature varies from -20°C to 0°C is to be investigated. The mass of ice is to be plotted against the initial temperature of ice.

Analysis The problem is solved using EES, and the solution is given below.

"Knowns"

```
rho_water = 1 "[kg/L]"
V = 0.2 "[L]"
T_1_ice = 0 "[C]"
T_1 = 20 "[C]"
T_2 = 5 "[C]"
C_ice = 2.11 "[kJ/kg-C]"
C_water = 4.18 "[kJ/kg-C]"
h_if = 333.7 "[kJ/kg]"
T_1_ColdWater = 0 "[C]"
```

"The mass of the water is:"

```
m_water = rho_water*V "[kg]"
```

"The system is the water plus the ice. Assume a short time period and neglect any heat and mass transfer. The energy balance becomes:"

```
E_in - E_out = DELTAE_sys "[kJ]"
E_in = 0 "[kJ]"
E_out = 0 "[kJ]"
DELTAE_sys = DELTAU_water+DELTAE_ice "[kJ]"
DELTAE_water = m_water*C_water*(T_2 - T_1) "[kJ]"
DELTAE_ice = DELTAU_solid_ice+DELTAE_melted_ice "[kJ]"
DELTAE_solid_ice = m_ice*C_ice*(0-T_1_ice) + m_ice*h_if "[kJ]"
DELTAE_melted_ice = m_ice*C_water*(T_2 - 0) "[kJ]"
m_ice_grams = m_ice*convert(kg,g) "[g]"
```

"Cooling with Cold Water:"

```
DELTAE_sys = DELTAU_water+DELTAE_ColdWater "[kJ]"
DELTAE_water = m_water*C_water*(T_2_ColdWater - T_1) "[kJ]"
DELTAE_ColdWater = m_ColdWater*C_water*(T_2_ColdWater - T_1_ColdWater) "[kJ]"
m_ColdWater_grams = m_ColdWater*convert(kg,g) "[g]"
```

$m_{\text{ice,grams}}$ [g]	$T_{1,\text{ice}}$ [C]
31.6	-20
32.47	-15
33.38	-10
34.34	-5
35.36	0

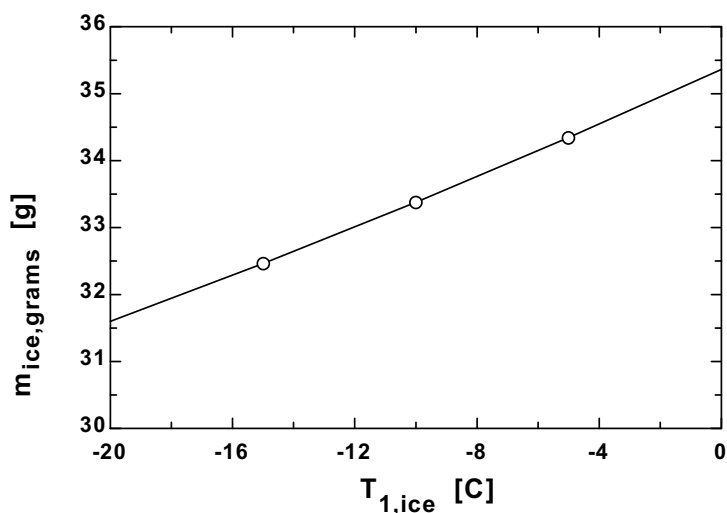

4-130 A 1-ton (1000 kg) of water is to be cooled in a tank by pouring ice into it. The final equilibrium temperature in the tank is to be determined.

Assumptions 1 Thermal properties of the ice and water are constant. 2 Heat transfer to the water tank is negligible. 3 There is no stirring by hand or a mechanical device (it will add energy).

Properties The specific heat of water at room temperature is $c = 4.18 \text{ kJ/kg}\cdot^\circ\text{C}$, and the specific heat of ice at about 0°C is $c = 2.11 \text{ kJ/kg}\cdot^\circ\text{C}$ (Table A-3). The melting temperature and the heat of fusion of ice at 1 atm are 0°C and 333.7 kJ/kg .

Analysis We take the ice and the water as our system, and disregard any heat transfer between the system and the surroundings. Then the energy balance for this process can be written as

$$\underbrace{E_{in} - E_{out}}_{\substack{\text{Net energy transfer} \\ \text{by heat, work, and mass}}} = \underbrace{\Delta E_{\text{system}}}_{\substack{\text{Change in internal, kinetic,} \\ \text{potential, etc. energies}}}$$

$$0 = \Delta U$$

$$0 = \Delta U_{\text{ice}} + \Delta U_{\text{water}}$$

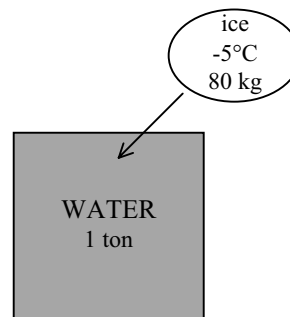

$$[mc(0^\circ\text{C} - T_1)_{\text{solid}} + mh_{if} + mc(T_2 - 0^\circ\text{C})_{\text{liquid}}]_{\text{ice}} + [mc(T_2 - T_1)]_{\text{water}} = 0$$

Substituting,

$$(80 \text{ kg})\{(2.11 \text{ kJ/kg}\cdot^\circ\text{C})[0 - (-5)]^\circ\text{C} + 333.7 \text{ kJ/kg} + (4.18 \text{ kJ/kg}\cdot^\circ\text{C})(T_2 - 0)^\circ\text{C}\}$$

$$+ (1000 \text{ kg})(4.18 \text{ kJ/kg}\cdot^\circ\text{C})(T_2 - 20)^\circ\text{C} = 0$$

It gives

$$T_2 = \mathbf{12.4^\circ\text{C}}$$

which is the final equilibrium temperature in the tank.

4-131 An insulated cylinder initially contains a saturated liquid-vapor mixture of water at a specified temperature. The entire vapor in the cylinder is to be condensed isothermally by adding ice inside the cylinder. The amount of ice that needs to be added is to be determined.

Assumptions 1 Thermal properties of the ice are constant. **2** The cylinder is well-insulated and thus heat transfer is negligible. **3** There is no stirring by hand or a mechanical device (it will add energy).

Properties The specific heat of ice at about 0°C is $c = 2.11 \text{ kJ/kg}\cdot^\circ\text{C}$ (Table A-3). The melting temperature and the heat of fusion of ice at 1 atm are given to be 0°C and 333.7 kJ/kg.

Analysis We take the contents of the cylinder (ice and saturated water) as our system, which is a closed system. Noting that the temperature and thus the pressure remains constant during this phase change process and thus $W_b + \Delta U = \Delta H$, the energy balance for this system can be written as

$$\underbrace{E_{\text{in}} - E_{\text{out}}}_{\substack{\text{Net energy transfer} \\ \text{by heat, work, and mass}}} = \underbrace{\Delta E_{\text{system}}}_{\substack{\text{Change in internal, kinetic,} \\ \text{potential, etc. energies}}}$$

$$W_{b,\text{in}} = \Delta U \rightarrow \Delta H = 0$$

$$\Delta H_{\text{ice}} + \Delta H_{\text{water}} = 0$$

$$[mc(0^\circ\text{C} - T_1)_{\text{solid}} + mh_{if} + mc(T_2 - 0^\circ\text{C})_{\text{liquid}}]_{\text{ice}} + [m(h_2 - h_1)]_{\text{water}} = 0$$

The properties of water at 120°C are (Table A-4)

$$\nu_f = 0.001060, \quad \nu_g = 0.89133 \text{ m}^3/\text{kg}$$

$$h_f = 503.81, \quad h_{fg} = 2202.1 \text{ kJ/kg}$$

Then,

$$\nu_1 = \nu_f + x_1 \nu_{fg} = 0.001060 + 0.2 \times (0.89133 - 0.001060) = 0.17911 \text{ m}^3/\text{kg}$$

$$h_1 = h_f + x_1 h_{fg} = 503.81 + 0.2 \times 2202.1 = 944.24 \text{ kJ/kg}$$

$$h_2 = h_{f@120^\circ\text{C}} = 503.81 \text{ kJ/kg}$$

$$m_{\text{steam}} = \frac{\nu_1}{\nu_1} = \frac{0.01 \text{ m}^3}{0.17911 \text{ m}^3/\text{kg}} = 0.05583 \text{ kg}$$

Noting that $T_{1,\text{ice}} = 0^\circ\text{C}$ and $T_2 = 120^\circ\text{C}$ and substituting gives

$$m[0 + 333.7 \text{ kJ/kg} + (4.18 \text{ kJ/kg}\cdot^\circ\text{C})(120 - 0)^\circ\text{C}] + (0.05583 \text{ kg})(503.81 - 944.24) \text{ kJ/kg} = 0$$

$$m = 0.0294 \text{ kg} = \mathbf{29.4 \text{ g ice}}$$

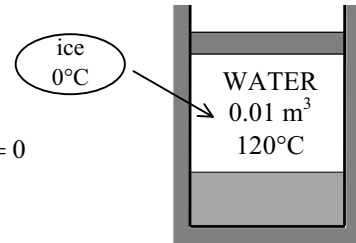

4-132 The cylinder of a steam engine initially contains saturated vapor of water at 100 kPa. The cylinder is cooled by pouring cold water outside of it, and some of the steam inside condenses. If the piston is stuck at its initial position, the friction force acting on the piston and the amount of heat transfer are to be determined.

Assumptions The device is air-tight so that no air leaks into the cylinder as the pressure drops.

Analysis We take the contents of the cylinder (the saturated liquid-vapor mixture) as the system, which is a closed system. Noting that the volume remains constant during this phase change process, the energy balance for this system can be expressed as

$$\underbrace{E_{\text{in}} - E_{\text{out}}}_{\substack{\text{Net energy transfer} \\ \text{by heat, work, and mass}}} = \underbrace{\Delta E_{\text{system}}}_{\substack{\text{Change in internal, kinetic,} \\ \text{potential, etc. energies}}}$$

$$-Q_{\text{out}} = \Delta U = m(u_2 - u_1)$$

The saturation properties of water at 100 kPa and at 30°C are (Tables A-4 and A-5)

$$P_1 = 100 \text{ kPa} \longrightarrow \begin{aligned} \nu_f &= 0.001043 \text{ m}^3/\text{kg}, & \nu_g &= 1.6941 \text{ m}^3/\text{kg} \\ u_f &= 417.40 \text{ kJ/kg}, & u_g &= 2505.6 \text{ kJ/kg} \end{aligned}$$

$$T_2 = 30^\circ\text{C} \longrightarrow \begin{aligned} \nu_f &= 0.001004 \text{ m}^3/\text{kg}, & \nu_g &= 32.879 \text{ m}^3/\text{kg} \\ u_f &= 125.73 \text{ kJ/kg}, & u_{fg} &= 2290.2 \text{ kJ/kg} \\ P_{\text{sat}} &= 4.2469 \text{ kPa} \end{aligned}$$

Then,

$$\begin{aligned} P_2 &= P_{\text{sat}@30^\circ\text{C}} = 4.2469 \text{ kPa} \\ \nu_1 &= \nu_{g@100 \text{ kPa}} = 1.6941 \text{ m}^3/\text{kg} \\ u_1 &= u_{g@100 \text{ kPa}} = 2505.6 \text{ kJ/kg} \end{aligned}$$

and

$$m = \frac{\nu_1}{\nu_1} = \frac{0.05 \text{ m}^3}{1.6941 \text{ m}^3/\text{kg}} = 0.02951 \text{ kg}$$

$$\nu_2 = \nu_1 \longrightarrow x_2 = \frac{\nu_2 - \nu_f}{\nu_{fg}} = \frac{1.6941 - 0.001}{32.879 - 0.001} = 0.05150$$

$$u_2 = u_f + x_2 u_{fg} = 125.73 + 0.05150 \times 2290.2 = 243.67 \text{ kJ/kg}$$

The friction force that develops at the piston-cylinder interface balances the force acting on the piston, and is equal to

$$F = A(P_1 - P_2) = (0.1 \text{ m}^2)(100 - 4.2469) \text{ kPa} \left(\frac{1000 \text{ N/m}^2}{1 \text{ kPa}} \right) = \mathbf{9575 \text{ N}}$$

The heat transfer is determined from the energy balance to be

$$\begin{aligned} Q_{\text{out}} &= m(u_1 - u_2) \\ &= (0.02951 \text{ kg})(2505.6 - 243.67) \text{ kJ/kg} \\ &= \mathbf{66.8 \text{ kJ}} \end{aligned}$$

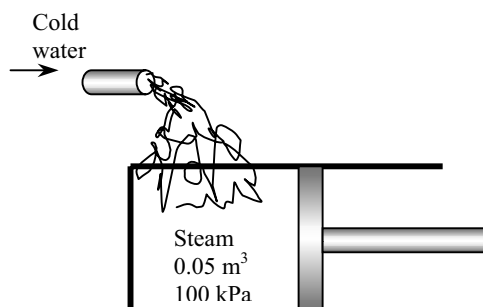

4-133 Water is boiled at sea level (1 atm pressure) in a coffee maker, and half of the water evaporates in 25 min. The power rating of the electric heating element and the time it takes to heat the cold water to the boiling temperature are to be determined.

Assumptions 1 The electric power consumption by the heater is constant. 2 Heat losses from the coffee maker are negligible.

Properties The enthalpy of vaporization of water at the saturation temperature of 100°C is $h_{fg} = 2256.4 \text{ kJ/kg}$ (Table A-4). At an average temperature of $(100+18)/2 = 59^\circ\text{C}$, the specific heat of water is $c = 4.18 \text{ kJ/kg}\cdot^\circ\text{C}$, and the density is about 1 kg/L (Table A-3).

Analysis The density of water at room temperature is very nearly 1 kg/L , and thus the mass of 1 L water at 18°C is nearly 1 kg . Noting that the enthalpy of vaporization represents the amount of energy needed to vaporize a liquid at a specified temperature, the amount of electrical energy needed to vaporize 0.5 kg of water in 25 min is

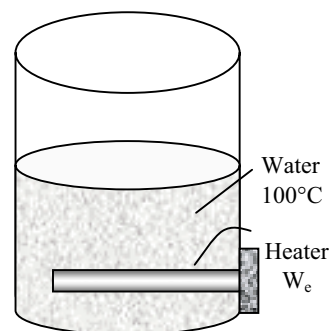

$$W_e = \dot{W}_e \Delta t = m h_{fg} \rightarrow \dot{W}_e = \frac{m h_{fg}}{\Delta t} = \frac{(0.5 \text{ kg})(2256.4 \text{ kJ/kg})}{(25 \times 60 \text{ s})} = \mathbf{0.752 \text{ kW}}$$

Therefore, the electric heater consumes (and transfers to water) 0.752 kW of electric power.

Noting that the specific heat of water at the average temperature of $(18+100)/2 = 59^\circ\text{C}$ is $c = 4.18 \text{ kJ/kg}\cdot^\circ\text{C}$, the time it takes for the entire water to be heated from 18°C to 100°C is determined to be

$$W_e = \dot{W}_e \Delta t = m c \Delta T \rightarrow \Delta t = \frac{m c \Delta T}{\dot{W}_e} = \frac{(1 \text{ kg})(4.18 \text{ kJ/kg}\cdot^\circ\text{C})(100 - 18)^\circ\text{C}}{0.752 \text{ kJ/s}} = 456 \text{ s} = \mathbf{7.60 \text{ min}}$$

Discussion We can also solve this problem using v_f data (instead of density), and h_f data instead of specific heat. At 100°C , we have $v_f = 0.001043 \text{ m}^3/\text{kg}$ and $h_f = 419.17 \text{ kJ/kg}$. At 18°C , we have $h_f = 75.54 \text{ kJ/kg}$ (Table A-4). The two results will be practically the same.

4-134 Two rigid tanks that contain water at different states are connected by a valve. The valve is opened and the two tanks come to the same state at the temperature of the surroundings. The final pressure and the amount of heat transfer are to be determined.

Assumptions 1 The tanks are stationary and thus the kinetic and potential energy changes are zero. **2** The tank is insulated and thus heat transfer is negligible. **3** There are no work interactions.

Analysis We take the entire contents of the tank as the system. This is a closed system since no mass enters or leaves. Noting that the volume of the system is constant and thus there is no boundary work, the energy balance for this stationary closed system can be expressed as

$$\underbrace{E_{\text{in}} - E_{\text{out}}}_{\substack{\text{Net energy transfer} \\ \text{by heat, work, and mass}}} = \underbrace{\Delta E_{\text{system}}}_{\substack{\text{Change in internal, kinetic,} \\ \text{potential, etc. energies}}}$$

$$-Q_{\text{out}} = \Delta U = (\Delta U)_A + (\Delta U)_B \quad (\text{since } W = \text{KE} = \text{PE} = 0)$$

$$Q_{\text{out}} = -[U_{2,A+B} - U_{1,A} - U_{1,B}]$$

$$= -[m_{2,\text{total}}u_2 - (m_1u_1)_A - (m_1u_1)_B]$$

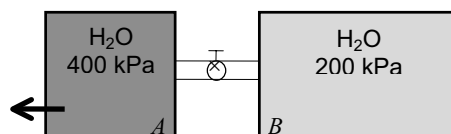

The properties of water in each tank are (Tables A-4 through A-6)

Tank A:

$$P_1 = 400 \text{ kPa} \left\{ \begin{array}{l} \nu_f = 0.001084, \quad \nu_g = 0.46242 \text{ m}^3/\text{kg} \\ x_1 = 0.80 \quad \left\{ \begin{array}{l} u_f = 604.22, \quad u_{fg} = 1948.9 \text{ kJ/kg} \end{array} \right. \end{array} \right.$$

$$\nu_{1,A} = \nu_f + x_1\nu_{fg} = 0.001084 + [0.8 \times (0.46242 - 0.001084)] = 0.37015 \text{ m}^3/\text{kg}$$

$$u_{1,A} = u_f + x_1u_{fg} = 604.22 + (0.8 \times 1948.9) = 2163.3 \text{ kJ/kg}$$

Tank B:

$$P_1 = 200 \text{ kPa} \left\{ \begin{array}{l} \nu_{1,B} = 1.1989 \text{ m}^3/\text{kg} \\ T_1 = 250^\circ\text{C} \quad \left\{ \begin{array}{l} u_{1,B} = 2731.4 \text{ kJ/kg} \end{array} \right. \end{array} \right.$$

$$m_{1,A} = \frac{\nu_A}{\nu_{1,A}} = \frac{0.2 \text{ m}^3}{0.37015 \text{ m}^3/\text{kg}} = 0.5403 \text{ kg}$$

$$m_{1,B} = \frac{\nu_B}{\nu_{1,B}} = \frac{0.5 \text{ m}^3}{1.1989 \text{ m}^3/\text{kg}} = 0.4170 \text{ kg}$$

$$m_t = m_{1,A} + m_{1,B} = 0.5403 + 0.4170 = 0.9573 \text{ kg}$$

$$\nu_2 = \frac{\nu_t}{m_t} = \frac{0.7 \text{ m}^3}{0.9573 \text{ kg}} = 0.73117 \text{ m}^3/\text{kg}$$

$$T_2 = 25^\circ\text{C} \left\{ \begin{array}{l} \nu_f = 0.001003, \quad \nu_g = 43.340 \text{ m}^3/\text{kg} \\ \nu_2 = 0.73117 \text{ m}^3/\text{kg} \quad \left\{ \begin{array}{l} u_f = 104.83, \quad u_{fg} = 2304.3 \text{ kJ/kg} \end{array} \right. \end{array} \right.$$

Thus at the final state the system will be a saturated liquid-vapor mixture since $\nu_f < \nu_2 < \nu_g$. Then the final pressure must be

$$P_2 = P_{\text{sat @ } 25^\circ\text{C}} = \mathbf{3.17 \text{ kPa}}$$

Also,

$$x_2 = \frac{\nu_2 - \nu_f}{\nu_{fg}} = \frac{0.73117 - 0.001}{43.340 - 0.001} = 0.01685$$

$$u_2 = u_f + x_2u_{fg} = 104.83 + (0.01685 \times 2304.3) = 143.65 \text{ kJ/kg}$$

Substituting, $Q_{\text{out}} = -[(0.9573)(143.65) - (0.5403)(2163.3) - (0.4170)(2731.4)] = \mathbf{2170 \text{ kJ}}$

4-135 EES Problem 4-134 is reconsidered. The effect of the environment temperature on the final pressure and the heat transfer as the environment temperature varies from 0°C to 50°C is to be investigated. The final results are to be plotted against the environment temperature.

Analysis The problem is solved using EES, and the solution is given below.

"Knowns"

```
Vol_A=0.2 [m^3]
P_A[1]=400 [kPa]
x_A[1]=0.8
T_B[1]=250 [C]
P_B[1]=200 [kPa]
Vol_B=0.5 [m^3]
T_final=25 [C] "T_final = T_surroundings. To do the parametric study
or to solve the problem when Q_out = 0, place this statement in {}."
{Q_out=0 [kJ]} "To determine the surroundings temperature that
makes Q_out = 0, remove the {} and resolve the problem."
```

"Solution"

"Conservation of Energy for the combined tanks:"

```
E_in-E_out=DELTA_E
E_in=0
E_out=Q_out
DELTA_E=m_A*(u_A[2]-u_A[1])+m_B*(u_B[2]-u_B[1])
m_A=Vol_A/v_A[1]
m_B=Vol_B/v_B[1]
Fluid$='Steam_IAPWS'
u_A[1]=INTENERGY(Fluid$,P=P_A[1], x=x_A[1])
v_A[1]=volume(Fluid$,P=P_A[1], x=x_A[1])
T_A[1]=temperature(Fluid$,P=P_A[1], x=x_A[1])
u_B[1]=INTENERGY(Fluid$,P=P_B[1],T=T_B[1])
v_B[1]=volume(Fluid$,P=P_B[1],T=T_B[1])
"At the final state the steam has uniform properties through out the entire system."
u_B[2]=u_final
u_A[2]=u_final
m_final=m_A+m_B
Vol_final=Vol_A+Vol_B
v_final=Vol_final/m_final
u_final=INTENERGY(Fluid$,T=T_final, v=v_final)
P_final=pressure(Fluid$,T=T_final, v=v_final)
```

P _{final} [kPa]	Q _{out} [kJ]	T _{final} [C]
0.6112	2300	0
0.9069	2274	5.556
1.323	2247	11.11
1.898	2218	16.67
2.681	2187	22.22
3.734	2153	27.78
5.13	2116	33.33
6.959	2075	38.89
9.325	2030	44.44
12.35	1978	50

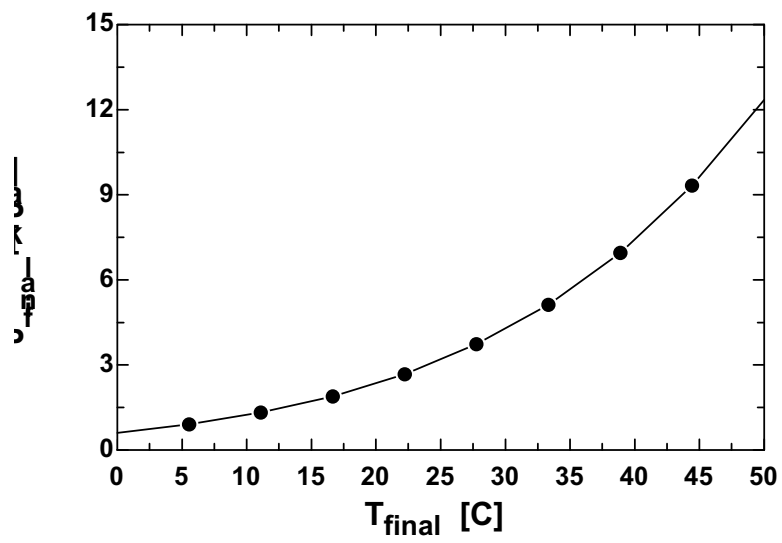
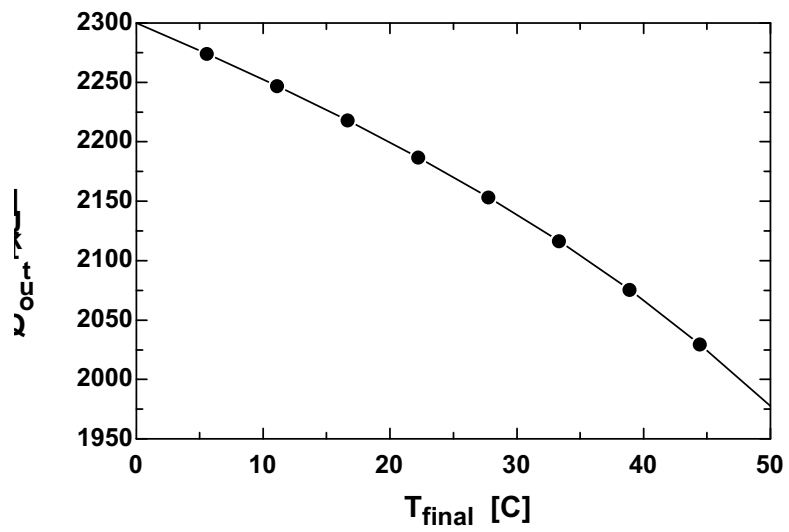

4-136 A rigid tank filled with air is connected to a cylinder with zero clearance. The valve is opened, and air is allowed to flow into the cylinder. The temperature is maintained at 30°C at all times. The amount of heat transfer with the surroundings is to be determined.

Assumptions **1** Air is an ideal gas. **2** The kinetic and potential energy changes are negligible, $\Delta ke \cong \Delta pe \cong 0$. **3** There are no work interactions involved other than the boundary work.

Properties The gas constant of air is $R = 0.287 \text{ kPa}\cdot\text{m}^3/\text{kg}\cdot\text{K}$ (Table A-1).

Analysis We take the entire air in the tank and the cylinder to be the system. This is a closed system since no mass crosses the boundary of the system. The energy balance for this closed system can be expressed as

$$\underbrace{E_{\text{in}} - E_{\text{out}}}_{\substack{\text{Net energy transfer} \\ \text{by heat, work, and mass}}} = \underbrace{\Delta E_{\text{system}}}_{\substack{\text{Change in internal, kinetic,} \\ \text{potential, etc. energies}}}$$

$$Q_{\text{in}} - W_{\text{b,out}} = \Delta U = m(u_2 - u_1) = 0$$

$$Q_{\text{in}} = W_{\text{b,out}}$$

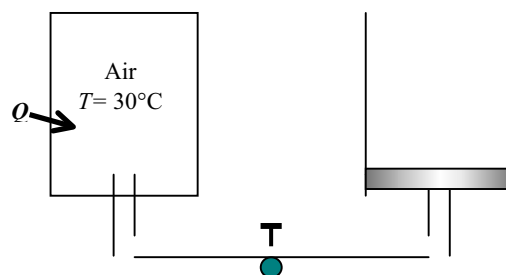

since $u = u(T)$ for ideal gases, and thus $u_2 = u_1$ when $T_1 = T_2$. The initial volume of air is

$$\frac{P_1 V_1}{T_1} = \frac{P_2 V_2}{T_2} \longrightarrow V_2 = \frac{P_1 T_2}{P_2 T_1} V_1 = \frac{400 \text{ kPa}}{200 \text{ kPa}} \times 1 \times (0.4 \text{ m}^3) = 0.80 \text{ m}^3$$

The pressure at the piston face always remains constant at 200 kPa. Thus the boundary work done during this process is

$$W_{\text{b,out}} = \int_1^2 P dV = P_2 (V_2 - V_1) = (200 \text{ kPa})(0.8 - 0.4) \text{ m}^3 \left(\frac{1 \text{ kJ}}{1 \text{ kPa} \cdot \text{m}^3} \right) = 80 \text{ kJ}$$

Therefore, the heat transfer is determined from the energy balance to be

$$W_{\text{b,out}} = Q_{\text{in}} = \mathbf{80 \text{ kJ}}$$

4-137 A well-insulated room is heated by a steam radiator, and the warm air is distributed by a fan. The average temperature in the room after 30 min is to be determined.

Assumptions **1** Air is an ideal gas with constant specific heats at room temperature. **2** The kinetic and potential energy changes are negligible. **3** The air pressure in the room remains constant and thus the air expands as it is heated, and some warm air escapes.

Properties The gas constant of air is $R = 0.287 \text{ kPa}\cdot\text{m}^3/\text{kg}\cdot\text{K}$ (Table A-1). Also, $c_p = 1.005 \text{ kJ/kg}\cdot\text{K}$ for air at room temperature (Table A-2).

Analysis We first take the radiator as the system. This is a closed system since no mass enters or leaves. The energy balance for this closed system can be expressed as

$$\underbrace{E_{\text{in}} - E_{\text{out}}}_{\substack{\text{Net energy transfer} \\ \text{by heat, work, and mass}}} = \underbrace{\Delta E_{\text{system}}}_{\substack{\text{Change in internal, kinetic,} \\ \text{potential, etc. energies}}}$$

$$-Q_{\text{out}} = \Delta U = m(u_2 - u_1) \quad (\text{since } W = \text{KE} = \text{PE} = 0)$$

$$Q_{\text{out}} = m(u_1 - u_2)$$

Using data from the steam tables (Tables A-4 through A-6), some properties are determined to be

$$\left. \begin{array}{l} P_1 = 200 \text{ kPa} \\ T_1 = 200^\circ\text{C} \end{array} \right\} \begin{array}{l} \nu_1 = 1.08049 \text{ m}^3/\text{kg} \\ u_1 = 2654.6 \text{ kJ/kg} \end{array}$$

$$\left. \begin{array}{l} P_2 = 100 \text{ kPa} \\ (\nu_2 = \nu_1) \end{array} \right\} \begin{array}{l} \nu_f = 0.001043, \quad \nu_g = 1.6941 \text{ m}^3/\text{kg} \\ u_f = 417.40, \quad u_{fg} = 2088.2 \text{ kJ/kg} \end{array}$$

$$x_2 = \frac{\nu_2 - \nu_f}{\nu_{fg}} = \frac{1.08049 - 0.001043}{1.6941 - 0.001043} = 0.6376$$

$$u_2 = u_f + x_2 u_{fg} = 417.40 + 0.6376 \times 2088.2 = 1748.7 \text{ kJ/kg}$$

$$m = \frac{\nu_1}{\nu_1} = \frac{0.015 \text{ m}^3}{1.08049 \text{ m}^3/\text{kg}} = 0.0139 \text{ kg}$$

Substituting, $Q_{\text{out}} = (0.0139 \text{ kg})(2654.6 - 1748.7) \text{ kJ/kg} = 12.58 \text{ kJ}$

The volume and the mass of the air in the room are $\nu = 4 \times 4 \times 5 = 80 \text{ m}^3$ and

$$m_{\text{air}} = \frac{P_1 \nu_1}{RT_1} = \frac{(100 \text{ kPa})(80 \text{ m}^3)}{(0.2870 \text{ kPa} \cdot \text{m}^3/\text{kg} \cdot \text{K})(283 \text{ K})} = 98.5 \text{ kg}$$

The amount of fan work done in 30 min is

$$W_{\text{fan,in}} = \dot{W}_{\text{fan,in}} \Delta t = (0.120 \text{ kJ/s})(30 \times 60 \text{ s}) = 216 \text{ kJ}$$

We now take the air in the room as the system. The energy balance for this closed system is expressed as

$$E_{\text{in}} - E_{\text{out}} = \Delta E_{\text{system}}$$

$$Q_{\text{in}} + W_{\text{fan,in}} - W_{\text{b,out}} = \Delta U$$

$$Q_{\text{in}} + W_{\text{fan,in}} = \Delta H \cong mc_p(T_2 - T_1)$$

since the boundary work and ΔU combine into ΔH for a constant pressure expansion or compression process. It can also be expressed as

$$(\dot{Q}_{\text{in}} + \dot{W}_{\text{fan,in}}) \Delta t = mc_{p,\text{avg}}(T_2 - T_1)$$

Substituting, $(12.58 \text{ kJ}) + (216 \text{ kJ}) = (98.5 \text{ kg})(1.005 \text{ kJ/kg}\cdot^\circ\text{C})(T_2 - 10)^\circ\text{C}$

which yields $T_2 = 12.3^\circ\text{C}$

Therefore, the air temperature in the room rises from 10°C to 12.3°C in 30 min.

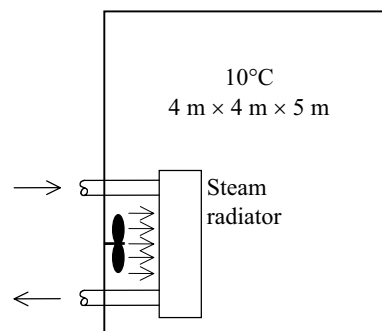

4-138 An insulated cylinder is divided into two parts. One side of the cylinder contains N_2 gas and the other side contains He gas at different states. The final equilibrium temperature in the cylinder when thermal equilibrium is established is to be determined for the cases of the piston being fixed and moving freely.

Assumptions 1 Both N_2 and He are ideal gases with constant specific heats. **2** The energy stored in the container itself is negligible. **3** The cylinder is well-insulated and thus heat transfer is negligible.

Properties The gas constants and the constant volume specific heats are $R = 0.2968 \text{ kPa}\cdot\text{m}^3/\text{kg}\cdot\text{K}$ is $c_v = 0.743 \text{ kJ}/\text{kg}\cdot^\circ\text{C}$ for N_2 , and $R = 2.0769 \text{ kPa}\cdot\text{m}^3/\text{kg}\cdot\text{K}$ is $c_v = 3.1156 \text{ kJ}/\text{kg}\cdot^\circ\text{C}$ for He (Tables A-1 and A-2)

Analysis The mass of each gas in the cylinder is

$$m_{N_2} = \left(\frac{P_1 V_1}{RT_1} \right)_{N_2} = \frac{(500 \text{ kPa})(1 \text{ m}^3)}{(0.2968 \text{ kPa}\cdot\text{m}^3/\text{kg}\cdot\text{K})(353 \text{ K})} = 4.77 \text{ kg}$$

$$m_{He} = \left(\frac{P_1 V_1}{RT_1} \right)_{He} = \frac{(500 \text{ kPa})(1 \text{ m}^3)}{(2.0769 \text{ kPa}\cdot\text{m}^3/\text{kg}\cdot\text{K})(298 \text{ K})} = 0.808 \text{ kg}$$

N_2	He
1 m^3	1 m^3
500 kPa	500 kPa
80°C	25°C

Taking the entire contents of the cylinder as our system, the 1st law relation can be written as

$$\underbrace{E_{in} - E_{out}}_{\substack{\text{Net energy transfer} \\ \text{by heat, work, and mass}}} = \underbrace{\Delta E_{system}}_{\substack{\text{Change in internal, kinetic,} \\ \text{potential, etc. energies}}}$$

$$0 = \Delta U = (\Delta U)_{N_2} + (\Delta U)_{He}$$

$$0 = [mc_v(T_2 - T_1)]_{N_2} + [mc_v(T_2 - T_1)]_{He}$$

Substituting,

$$(4.77 \text{ kg})(0.743 \text{ kJ}/\text{kg}\cdot^\circ\text{C})(T_f - 80)^\circ\text{C} + (0.808 \text{ kg})(3.1156 \text{ kJ}/\text{kg}\cdot^\circ\text{C})(T_f - 25)^\circ\text{C} = 0$$

It gives $T_f = 57.2^\circ\text{C}$

where T_f is the final equilibrium temperature in the cylinder.

The answer would be the **same** if the piston were not free to move since it would effect only pressure, and not the specific heats.

Discussion Using the relation $PV = NR_uT$, it can be shown that the total number of moles in the cylinder is $0.170 + 0.202 = 0.372 \text{ kmol}$, and the final pressure is 510.6 kPa .

4-139 An insulated cylinder is divided into two parts. One side of the cylinder contains N_2 gas and the other side contains He gas at different states. The final equilibrium temperature in the cylinder when thermal equilibrium is established is to be determined for the cases of the piston being fixed and moving freely.

Assumptions 1 Both N_2 and He are ideal gases with constant specific heats. 2 The energy stored in the container itself, except the piston, is negligible. 3 The cylinder is well-insulated and thus heat transfer is negligible. 4 Initially, the piston is at the average temperature of the two gases.

Properties The gas constants and the constant volume specific heats are $R = 0.2968 \text{ kPa}\cdot\text{m}^3/\text{kg}\cdot\text{K}$ is $c_v = 0.743 \text{ kJ}/\text{kg}\cdot^\circ\text{C}$ for N_2 , and $R = 2.0769 \text{ kPa}\cdot\text{m}^3/\text{kg}\cdot\text{K}$ is $c_v = 3.1156 \text{ kJ}/\text{kg}\cdot^\circ\text{C}$ for He (Tables A-1 and A-2). The specific heat of copper piston is $c = 0.386 \text{ kJ}/\text{kg}\cdot^\circ\text{C}$ (Table A-3).

Analysis The mass of each gas in the cylinder is

$$m_{N_2} = \left(\frac{P_1 V_1}{RT_1} \right)_{N_2} = \frac{(500 \text{ kPa})(1 \text{ m}^3)}{(0.2968 \text{ kPa}\cdot\text{m}^3/\text{kg}\cdot\text{K})(353 \text{ K})} = 4.77 \text{ kg}$$

$$m_{He} = \left(\frac{P_1 V_1}{RT_1} \right)_{He} = \frac{(500 \text{ kPa})(1 \text{ m}^3)}{(2.0769 \text{ kPa}\cdot\text{m}^3/\text{kg}\cdot\text{K})(353 \text{ K})} = 0.808 \text{ kg}$$

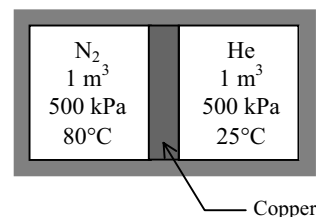

Taking the entire contents of the cylinder as our system, the 1st law relation can be written as

$$\underbrace{E_{in} - E_{out}}_{\text{Net energy transfer by heat, work, and mass}} = \underbrace{\Delta E_{system}}_{\text{Change in internal, kinetic, potential, etc. energies}}$$

$$0 = \Delta U = (\Delta U)_{N_2} + (\Delta U)_{He} + (\Delta U)_{Cu}$$

$$0 = [mc_v(T_2 - T_1)]_{N_2} + [mc_v(T_2 - T_1)]_{He} + [mc(T_2 - T_1)]_{Cu}$$

where

$$T_{1, Cu} = (80 + 25) / 2 = 52.5^\circ\text{C}$$

Substituting,

$$(4.77 \text{ kg})(0.743 \text{ kJ}/\text{kg}\cdot^\circ\text{C})(T_f - 80)^\circ\text{C} + (0.808 \text{ kg})(3.1156 \text{ kJ}/\text{kg}\cdot^\circ\text{C})(T_f - 25)^\circ\text{C} \\ + (5.0 \text{ kg})(0.386 \text{ kJ}/\text{kg}\cdot^\circ\text{C})(T_f - 52.5)^\circ\text{C} = 0$$

It gives

$$T_f = 56.0^\circ\text{C}$$

where T_f is the final equilibrium temperature in the cylinder.

The answer would be the **same** if the piston were not free to move since it would effect only pressure, and not the specific heats.

4-140 EES Problem 4-139 is reconsidered. The effect of the mass of the copper piston on the final equilibrium temperature as the mass of piston varies from 1 kg to 10 kg is to be investigated. The final temperature is to be plotted against the mass of piston.

Analysis The problem is solved using EES, and the solution is given below.

"Knowns:"

$$R_u = 8.314 \text{ [kJ/kmol-K]}$$

$$V_{N2[1]} = 1 \text{ [m}^3\text{]}$$

$$Cv_{N2} = 0.743 \text{ [kJ/kg-K]} \text{ "From Table A-2(a) at 27C"}$$

$$R_{N2} = 0.2968 \text{ [kJ/kg-K]} \text{ "From Table A-2(a)"}$$

$$T_{N2[1]} = 80 \text{ [C]}$$

$$P_{N2[1]} = 500 \text{ [kPa]}$$

$$V_{He[1]} = 1 \text{ [m}^3\text{]}$$

$$Cv_{He} = 3.1156 \text{ [kJ/kg-K]} \text{ "From Table A-2(a) at 27C"}$$

$$T_{He[1]} = 25 \text{ [C]}$$

$$P_{He[1]} = 500 \text{ [kPa]}$$

$$R_{He} = 2.0769 \text{ [kJ/kg-K]} \text{ "From Table A-2(a)"}$$

$$m_{Pist} = 5 \text{ [kg]}$$

$$Cv_{Pist} = 0.386 \text{ [kJ/kg-K]} \text{ "Use Cp for Copper from Table A-3(b) at 27C"}$$

"Solution:"

"mass calculations:"

$$P_{N2[1]} V_{N2[1]} = m_{N2} R_{N2} (T_{N2[1]} + 273)$$

$$P_{He[1]} V_{He[1]} = m_{He} R_{He} (T_{He[1]} + 273)$$

"The entire cylinder is considered to be a closed system, neglecting the piston."

"Conservation of Energy for the closed system:"

" $E_{in} - E_{out} = \Delta E_{negPist}$, we neglect ΔKE and ΔPE for the cylinder."

$$E_{in} - E_{out} = \Delta E_{negPist}$$

$$E_{in} = 0 \text{ [kJ]}$$

$$E_{out} = 0 \text{ [kJ]}$$

"At the final equilibrium state, N2 and He will have a common temperature."

$$\Delta E_{negPist} = m_{N2} Cv_{N2} (T_{2_negPist} - T_{N2[1]}) + m_{He} Cv_{He} (T_{2_negPist} - T_{He[1]})$$

"The entire cylinder is considered to be a closed system, including the piston."

"Conservation of Energy for the closed system:"

" $E_{in} - E_{out} = \Delta E_{withPist}$, we neglect ΔKE and ΔPE for the cylinder."

$$E_{in} - E_{out} = \Delta E_{withPist}$$

"At the final equilibrium state, N2 and He will have a common temperature."

$$\Delta E_{withPist} = m_{N2} Cv_{N2} (T_{2_withPist} - T_{N2[1]}) + m_{He} Cv_{He} (T_{2_withPist} - T_{He[1]}) + m_{Pist} Cv_{Pist} (T_{2_withPist} - T_{Pist[1]})$$

$$T_{Pist[1]} = (T_{N2[1]} + T_{He[1]}) / 2$$

"Total volume of gases:"

$$V_{total} = V_{N2[1]} + V_{He[1]}$$

"Final pressure at equilibrium:"

"Neglecting effect of piston, P_2 is:"

$$P_{2_negPist} V_{total} = N_{total} R_u (T_{2_negPist} + 273)$$

"Including effect of piston, P_2 is:"

$$N_{total} = m_{N2} / \text{molar mass}(\text{nitrogen}) + m_{He} / \text{molar mass}(\text{Helium})$$

$$P_{2_withPist} V_{total} = N_{total} R_u (T_{2_withPist} + 273)$$

m_{Pist} [kg]	$T_{2,\text{neglPist}}$ [C]	$T_{2,\text{withPist}}$ [C]
1	57.17	56.89
2	57.17	56.64
3	57.17	56.42
4	57.17	56.22
5	57.17	56.04
6	57.17	55.88
7	57.17	55.73
8	57.17	55.59
9	57.17	55.47
10	57.17	55.35

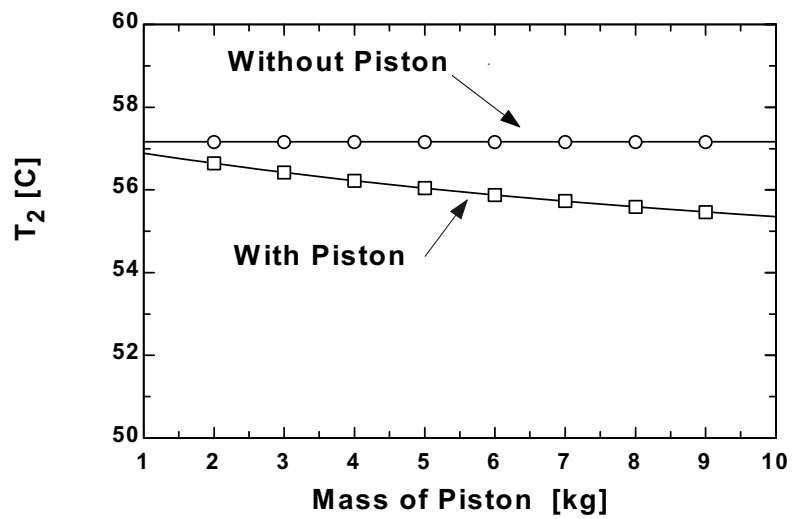

4-141 An insulated rigid tank initially contains saturated liquid water and air. An electric resistor placed in the tank is turned on until the tank contains saturated water vapor. The volume of the tank, the final temperature, and the power rating of the resistor are to be determined.

Assumptions 1 The tank is stationary and thus the kinetic and potential energy changes are zero. **2** There are no work interactions.

Properties The initial properties of steam are (Table A-4)

$$T_1 = 200^\circ\text{C} \left. \begin{array}{l} \nu_1 = 0.001157 \text{ m}^3/\text{kg} \\ x_1 = 0 \end{array} \right\} u_1 = 850.46 \text{ kJ/kg}$$

Analysis (a) We take the contents of the tank as the system. This is a closed system since no mass enters or leaves. Noting that the volume of the system is constant and thus there is no boundary work, the energy balance for this stationary closed system can be expressed as

$$\underbrace{E_{\text{in}} - E_{\text{out}}}_{\substack{\text{Net energy transfer} \\ \text{by heat, work, and mass}}} = \underbrace{\Delta E_{\text{system}}}_{\substack{\text{Change in internal, kinetic,} \\ \text{potential, etc. energies}}}$$

$$W_{e,\text{in}} = \Delta U = m(u_2 - u_1) \quad (\text{since } Q = \text{KE} = \text{PE} = 0)$$

The initial water volume and the tank volume are

$$\nu_1 = m\nu_1 = (1.4 \text{ kg})(0.001157 \text{ m}^3/\text{kg}) = 0.001619 \text{ m}^3$$

$$\nu_{\text{tank}} = \frac{0.001619 \text{ m}^3}{0.25} = \mathbf{0.006476 \text{ m}^3}$$

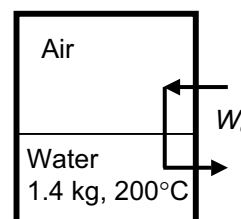

(b) Now, the final state can be fixed by calculating specific volume

$$\nu_2 = \frac{\nu_2}{m} = \frac{0.006476 \text{ m}^3}{1.4 \text{ kg}} = 0.004626 \text{ m}^3/\text{kg}$$

The final state properties are

$$\nu_2 = 0.004626 \text{ m}^3/\text{kg} \left. \begin{array}{l} T_2 = \mathbf{371.3^\circ\text{C}} \\ x_2 = 1 \end{array} \right\} u_2 = 2201.5 \text{ kJ/kg}$$

(c) Substituting,

$$W_{e,\text{in}} = (1.4 \text{ kg})(2201.5 - 850.46) \text{ kJ/kg} = 1892 \text{ kJ}$$

Finally, the power rating of the resistor is

$$\dot{W}_{e,\text{in}} = \frac{W_{e,\text{in}}}{\Delta t} = \frac{1892 \text{ kJ}}{20 \times 60 \text{ s}} = \mathbf{1.576 \text{ kW}}$$

4-142 A piston-cylinder device contains an ideal gas. An external shaft connected to the piston exerts a force. For an isothermal process of the ideal gas, the amount of heat transfer, the final pressure, and the distance that the piston is displaced are to be determined.

Assumptions 1 The kinetic and potential energy changes are negligible, $\Delta ke \cong \Delta pe \cong 0$. **2** The friction between the piston and the cylinder is negligible.

Analysis (a) We take the ideal gas in the cylinder to be the system. This is a closed system since no mass crosses the system boundary. The energy balance for this stationary closed system can be expressed as

$$\underbrace{E_{\text{in}} - E_{\text{out}}}_{\text{Net energy transfer by heat, work, and mass}} = \underbrace{\Delta E_{\text{system}}}_{\text{Change in internal, kinetic, potential, etc. energies}}$$

$$W_{\text{b,in}} - Q_{\text{out}} = \Delta U_{\text{ideal gas}} \cong mc_v(T_2 - T_1)_{\text{ideal gas}} = 0 \quad (\text{since } T_2 = T_1 \text{ and } KE = PE = 0)$$

$$W_{\text{b,in}} = Q_{\text{out}}$$

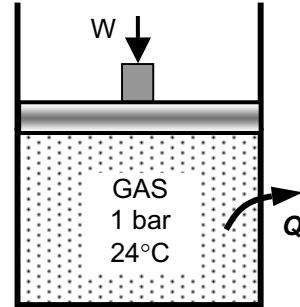

Thus, the amount of heat transfer is equal to the boundary work input

$$Q_{\text{out}} = W_{\text{b,in}} = \mathbf{0.1 \text{ kJ}}$$

(b) The relation for the isothermal work of an ideal gas may be used to determine the final volume in the cylinder. But we first calculate initial volume

$$V_1 = \frac{\pi D^2}{4} L_1 = \frac{\pi (0.12 \text{ m})^2}{4} (0.2 \text{ m}) = 0.002262 \text{ m}^3$$

Then,

$$W_{\text{b,in}} = -P_1 V_1 \ln\left(\frac{V_2}{V_1}\right)$$

$$0.1 \text{ kJ} = -(100 \text{ kPa})(0.002262 \text{ m}^3) \ln\left(\frac{V_2}{0.002262 \text{ m}^3}\right) \longrightarrow V_2 = 0.001454 \text{ m}^3$$

The final pressure can be determined from ideal gas relation applied for an isothermal process

$$P_1 V_1 = P_2 V_2 \longrightarrow (100 \text{ kPa})(0.002262 \text{ m}^3) = P_2 (0.001454 \text{ m}^3) \longrightarrow P_2 = \mathbf{155.6 \text{ kPa}}$$

(c) The final position of the piston and the distance that the piston is displaced are

$$V_2 = \frac{\pi D^2}{4} L_2 \longrightarrow 0.001454 \text{ m}^3 = \frac{\pi (0.12 \text{ m})^2}{4} L_2 \longrightarrow L_2 = 0.1285 \text{ m}$$

$$\Delta L = L_1 - L_2 = 0.20 - 0.1285 = 0.07146 \text{ m} = \mathbf{7.1 \text{ cm}}$$

4-143 A piston-cylinder device with a set of stops contains superheated steam. Heat is lost from the steam. The pressure and quality (if mixture), the boundary work, and the heat transfer until the piston first hits the stops and the total heat transfer are to be determined.

Assumptions 1 The kinetic and potential energy changes are negligible, $\Delta ke \cong \Delta pe \cong 0$. 2 The friction between the piston and the cylinder is negligible.

Analysis (a) We take the steam in the cylinder to be the system. This is a closed system since no mass crosses the system boundary. The energy balance for this stationary closed system can be expressed as

$$\underbrace{E_{\text{in}} - E_{\text{out}}}_{\substack{\text{Net energy transfer} \\ \text{by heat, work, and mass}}} = \underbrace{\Delta E_{\text{system}}}_{\substack{\text{Change in internal, kinetic,} \\ \text{potential, etc. energies}}}$$

$$W_{\text{b,in}} - Q_{\text{out}} = \Delta U \quad (\text{since } KE = PE = 0)$$

Denoting when piston first hits the stops as state (2) and the final state as (3), the energy balance relations may be written as

$$W_{\text{b,in}} - Q_{\text{out,1-2}} = m(u_2 - u_1)$$

$$W_{\text{b,in}} - Q_{\text{out,1-3}} = m(u_3 - u_1)$$

The properties of steam at various states are (Tables A-4 through A-6)

$$T_{\text{sat@3.5 MPa}} = 242.56^\circ\text{C}$$

$$T_1 = T_1 + \Delta T_{\text{sat}} = 242.56 + 5 = 247.56^\circ\text{C}$$

$$\left. \begin{array}{l} P_1 = 3.5 \text{ MPa} \\ T_1 = 247.56^\circ\text{C} \end{array} \right\} \begin{array}{l} v_1 = 0.05821 \text{ m}^3/\text{kg} \\ u_1 = 2617.3 \text{ kJ/kg} \end{array}$$

$$\left. \begin{array}{l} P_2 = P_1 = 3.5 \text{ MPa} \\ x_2 = 0 \end{array} \right\} \begin{array}{l} v_2 = 0.001235 \text{ m}^3/\text{kg} \\ u_2 = 1045.4 \text{ kJ/kg} \end{array}$$

$$\left. \begin{array}{l} v_3 = v_2 = 0.001235 \text{ m}^3/\text{kg} \\ T_3 = 200^\circ\text{C} \end{array} \right\} \begin{array}{l} x_3 = \mathbf{0.00062} \\ P_3 = \mathbf{1555 \text{ kPa}} \\ u_3 = 851.55 \text{ kJ/kg} \end{array}$$

(b) Noting that the pressure is constant until the piston hits the stops during which the boundary work is done, it can be determined from its definition as

$$W_{\text{b,in}} = mP_1(v_1 - v_2) = (0.15 \text{ kg})(3500 \text{ kPa})(0.05821 - 0.001235)\text{m}^3 = \mathbf{29.91 \text{ kJ}}$$

(c) Substituting into energy balance relations,

$$Q_{\text{out,1-2}} = 29.91 \text{ kJ} - (0.15 \text{ kg})(1045.4 - 2617.3)\text{kJ/kg} = \mathbf{265.7 \text{ kJ}}$$

(d) $Q_{\text{out,1-3}} = 29.91 \text{ kJ} - (0.15 \text{ kg})(851.55 - 2617.3)\text{kJ/kg} = \mathbf{294.8 \text{ kJ}}$

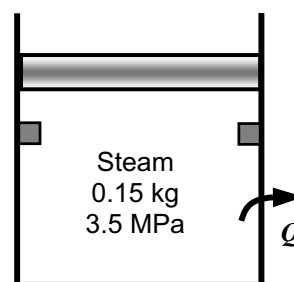

4-144 An insulated rigid tank is divided into two compartments, each compartment containing the same ideal gas at different states. The two gases are allowed to mix. The simplest expression for the mixture temperature in a specified format is to be obtained.

Analysis We take the both compartments together as the system. This is a closed system since no mass enters or leaves. The energy balance for this stationary closed system can be expressed as

$$\underbrace{E_{\text{in}} - E_{\text{out}}}_{\substack{\text{Net energy transfer} \\ \text{by heat, work, and mass}}} = \underbrace{\Delta E_{\text{system}}}_{\substack{\text{Change in internal, kinetic,} \\ \text{potential, etc. energies}}}$$

$$0 = \Delta U \quad (\text{since } Q = W = \text{KE} = \text{PE} = 0)$$

$$0 = m_1 c_v (T_3 - T_1) + m_2 c_v (T_3 - T_2)$$

$$(m_1 + m_2) T_3 = m_1 T_1 + m_2 T_2$$

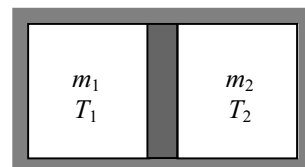

and, $m_3 = m_1 + m_2$

Solving for final temperature, we find

$$T_3 = \frac{m_1}{m_3} T_1 + \frac{m_2}{m_3} T_2$$

4-145 A relation for the explosive energy of a fluid is given. A relation is to be obtained for the explosive energy of an ideal gas, and the value for air at a specified state is to be evaluated.

Properties The specific heat ratio for air at room temperature is $k = 1.4$.

Analysis The explosive energy per unit volume is given as

$$e_{\text{explosion}} = \frac{u_1 - u_2}{v_1}$$

For an ideal gas, $u_1 - u_2 = c_v (T_1 - T_2)$

$$c_p - c_v = R$$

$$v_1 = \frac{RT_1}{P_1}$$

and thus

$$\frac{c_v}{R} = \frac{c_v}{c_p - c_v} = \frac{1}{c_p / c_v - 1} = \frac{1}{k - 1}$$

Substituting,

$$e_{\text{explosion}} = \frac{c_v (T_1 - T_2)}{RT_1 / P_1} = \frac{P_1}{k - 1} \left(1 - \frac{T_2}{T_1} \right)$$

which is the desired result.

Using the relation above, the total explosive energy of 20 m³ of air at 5 MPa and 100°C when the surroundings are at 20°C is determined to be

$$E_{\text{explosion}} = v e_{\text{explosion}} = \frac{P_1 v_1}{k - 1} \left(1 - \frac{T_2}{T_1} \right) = \frac{(5000 \text{ kPa})(20 \text{ m}^3)}{1.4 - 1} \left(1 - \frac{293 \text{ K}}{373 \text{ K}} \right) \left(\frac{1 \text{ kJ}}{1 \text{ kPa} \cdot \text{m}^3} \right) = \mathbf{53,619 \text{ kJ}}$$

4-146 Using the relation for explosive energy given in the previous problem, the explosive energy of steam and its TNT equivalent at a specified state are to be determined.

Assumptions Steam condenses and becomes a liquid at room temperature after the explosion.

Properties The properties of steam at the initial and the final states are (Table A-4 through A-6)

$$\left. \begin{array}{l} P_1 = 10 \text{ MPa} \\ T_1 = 500^\circ\text{C} \end{array} \right\} \begin{array}{l} v_1 = 0.032811 \text{ m}^3/\text{kg} \\ u_1 = 3047.0 \text{ kJ/kg} \end{array}$$

$$\left. \begin{array}{l} T_2 = 25^\circ\text{C} \\ \text{Comp. liquid} \end{array} \right\} u_2 \cong u_{f@25^\circ\text{C}} = 104.83 \text{ kJ/kg}$$

Analysis The mass of the steam is

$$m = \frac{V}{v_1} = \frac{20 \text{ m}^3}{0.032811 \text{ m}^3/\text{kg}} = 609.6 \text{ kg}$$

Then the total explosive energy of the steam is determined from

$$E_{\text{explosive}} = m(u_1 - u_2) = (609.6 \text{ kg})(3047.0 - 104.83) \text{ kJ/kg} = \mathbf{1,793,436 \text{ kJ}}$$

which is equivalent to

$$\frac{1,793,436 \text{ kJ}}{3250 \text{ kJ/kg of TNT}} = \mathbf{551.8 \text{ kg of TNT}}$$

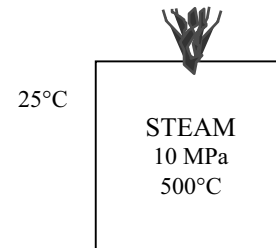

Fundamentals of Engineering (FE) Exam Problems

4-147 A room is filled with saturated steam at 100°C. Now a 5-kg bowling ball at 25°C is brought to the room. Heat is transferred to the ball from the steam, and the temperature of the ball rises to 100°C while some steam condenses on the ball as it loses heat (but it still remains at 100°C). The specific heat of the ball can be taken to be 1.8 kJ/kg·°C. The mass of steam that condensed during this process is

- (a) 80 g (b) 128 g (c) 299 g (d) 351 g (e) 405 g

Answer (c) 299 g

Solution Solved by EES Software. Solutions can be verified by copying-and-pasting the following lines on a blank EES screen. (Similar problems and their solutions can be obtained easily by modifying numerical values).

```
m_ball=5 "kg"
T=100 "C"
T1=25 "C"
T2=100 "C"
Cp=1.8 "kJ/kg.C"
Q=m_ball*Cp*(T2-T1)
Q=m_steam*h_fg "kJ"
h_f=ENTHALPY(Steam_IAPWS, x=0,T=T)
h_g=ENTHALPY(Steam_IAPWS, x=1,T=T)
h_fg=h_g-h_f
```

"Some Wrong Solutions with Common Mistakes:"

```
Q=W1m_steam*h_g "Using h_g"
Q=W2m_steam*4.18*(T2-T1) "Using m*C*DeltaT = Q for water"
Q=W3m_steam*h_f "Using h_f"
```

4-148 A frictionless piston-cylinder device and a rigid tank contain 2 kmol of an ideal gas at the same temperature, pressure and volume. Now heat is transferred, and the temperature of both systems is raised by 10°C. The amount of extra heat that must be supplied to the gas in the cylinder that is maintained at constant pressure is

- (a) 0 kJ (b) 42 kJ (c) 83 kJ (d) 102 kJ (e) 166 kJ

Answer (e) 166 kJ

Solution Solved by EES Software. Solutions can be verified by copying-and-pasting the following lines on a blank EES screen. (Similar problems and their solutions can be obtained easily by modifying numerical values).

```
"Note that Cp-Cv=R, and thus Q_diff=m*R*dT=N*Ru*dT"
N=2 "kmol"
Ru=8.314 "kJ/kmol.K"
T_change=10
Q_diff=N*Ru*T_change
```

"Some Wrong Solutions with Common Mistakes:"

```
W1_Qdiff=0 "Assuming they are the same"
W2_Qdiff=Ru*T_change "Not using mole numbers"
W3_Qdiff=Ru*T_change/N "Dividing by N instead of multiplying"
W4_Qdiff=N*Rair*T_change; Rair=0.287 "using Ru instead of R"
```

4-149 The specific heat of a material is given in a strange unit to be $C = 3.60 \text{ kJ/kg}\cdot^\circ\text{F}$. The specific heat of this material in the SI units of $\text{kJ/kg}\cdot^\circ\text{C}$ is

- (a) $2.00 \text{ kJ/kg}\cdot^\circ\text{C}$ (b) $3.20 \text{ kJ/kg}\cdot^\circ\text{C}$ (c) $3.60 \text{ kJ/kg}\cdot^\circ\text{C}$ (d) $4.80 \text{ kJ/kg}\cdot^\circ\text{C}$ (e) $6.48 \text{ kJ/kg}\cdot^\circ\text{C}$

Answer (e) $6.48 \text{ kJ/kg}\cdot^\circ\text{C}$

Solution Solved by EES Software. Solutions can be verified by copying-and-pasting the following lines on a blank EES screen. (Similar problems and their solutions can be obtained easily by modifying numerical values).

```
C=3.60 "kJ/kg.F"
C_SI=C*1.8 "kJ/kg.C"
```

"Some Wrong Solutions with Common Mistakes:"

```
W1_C=C "Assuming they are the same"
W2_C=C/1.8 "Dividing by 1.8 instead of multiplying"
```

4-150 A 3-m^3 rigid tank contains nitrogen gas at 500 kPa and 300 K . Now heat is transferred to the nitrogen in the tank and the pressure of nitrogen rises to 800 kPa . The work done during this process is

- (a) 500 kJ (b) 1500 kJ (c) 0 kJ (d) 900 kJ (e) 2400 kJ

Answer (b) 0 kJ

Solution Solved by EES Software. Solutions can be verified by copying-and-pasting the following lines on a blank EES screen. (Similar problems and their solutions can be obtained easily by modifying numerical values).

```
V=3 "m^3"
P1=500 "kPa"
T1=300 "K"
P2=800 "kPa"
W=0 "since constant volume"
```

"Some Wrong Solutions with Common Mistakes:"

```
R=0.297
W1_W=V*(P2-P1) "Using W=V*DELTA P"
W2_W=V*P1
W3_W=V*P2
W4_W=R*T1*ln(P1/P2)
```

4-151 A 0.8-m³ cylinder contains nitrogen gas at 600 kPa and 300 K. Now the gas is compressed isothermally to a volume of 0.1 m³. The work done on the gas during this compression process is
 (a) 746 kJ (b) 0 kJ (c) 420 kJ (d) 998 kJ (e) 1890 kJ

Answer (d) 998 kJ

Solution Solved by EES Software. Solutions can be verified by copying-and-pasting the following lines on a blank EES screen. (Similar problems and their solutions can be obtained easily by modifying numerical values).

```
R=8.314/28
V1=0.8 "m^3"
V2=0.1 "m^3"
P1=600 "kPa"
T1=300 "K"
P1*V1=m*R*T1
W=m*R*T1*ln(V2/V1) "constant temperature"
```

"Some Wrong Solutions with Common Mistakes:"

```
W1_W=R*T1*ln(V2/V1) "Forgetting m"
W2_W=P1*(V1-V2) "Using V*DeltaP"
P1*V1/T1=P2*V2/T1
W3_W=(V1-V2)*(P1+P2)/2 "Using P_ave*Delta V"
W4_W=P1*V1-P2*V2 "Using W=P1V1-P2V2"
```

4-152 A well-sealed room contains 60 kg of air at 200 kPa and 25°C. Now solar energy enters the room at an average rate of 0.8 kJ/s while a 120-W fan is turned on to circulate the air in the room. If heat transfer through the walls is negligible, the air temperature in the room in 30 min will be
 (a) 25.6°C (b) 49.8°C (c) 53.4°C (d) 52.5°C (e) 63.4°C

Answer (e) 63.4°C

Solution Solved by EES Software. Solutions can be verified by copying-and-pasting the following lines on a blank EES screen. (Similar problems and their solutions can be obtained easily by modifying numerical values).

```
R=0.287 "kJ/kg.K"
Cv=0.718 "kJ/kg.K"
m=60 "kg"
P1=200 "kPa"
T1=25 "C"
Qsol=0.8 "kJ/s"
time=30*60 "s"
Wfan=0.12 "kJ/s"
"Applying energy balance E_in-E_out=dE_system gives"
time*(Wfan+Qsol)=m*Cv*(T2-T1)
```

"Some Wrong Solutions with Common Mistakes:"

```
Cp=1.005 "kJ/kg.K"
time*(Wfan+Qsol)=m*Cp*(W1_T2-T1) "Using Cp instead of Cv "
time*(-Wfan+Qsol)=m*Cv*(W2_T2-T1) "Subtracting Wfan instead of adding"
time*Qsol=m*Cv*(W3_T2-T1) "Ignoring Wfan"
time*(Wfan+Qsol)/60=m*Cv*(W4_T2-T1) "Using min for time instead of s"
```

4-153 A 2-kW baseboard electric resistance heater in a vacant room is turned on and kept on for 15 min. The mass of the air in the room is 75 kg, and the room is tightly sealed so that no air can leak in or out. The temperature rise of air at the end of 15 min is

- (a) 8.5°C (b) 12.4°C (c) 24.0°C (d) 33.4°C (e) 54.8°C

Answer (d) 33.4°C

Solution Solved by EES Software. Solutions can be verified by copying-and-pasting the following lines on a blank EES screen. (Similar problems and their solutions can be obtained easily by modifying numerical values).

```
R=0.287 "kJ/kg.K"
Cv=0.718 "kJ/kg.K"
m=75 "kg"
time=15*60 "s"
W_e=2 "kJ/s"
"Applying energy balance E_in-E_out=dE_system gives"
time*W_e=m*Cv*DELTAT "kJ"
```

"Some Wrong Solutions with Common Mistakes:"

```
Cp=1.005 "kJ/kg.K"
time*W_e=m*Cp*W1_DELTAT "Using Cp instead of Cv"
time*W_e/60=m*Cv*W2_DELTAT "Using min for time instead of s"
```

4-154 A room contains 60 kg of air at 100 kPa and 15°C. The room has a 250-W refrigerator (the refrigerator consumes 250 W of electricity when running), a 120-W TV, a 1-kW electric resistance heater, and a 50-W fan. During a cold winter day, it is observed that the refrigerator, the TV, the fan, and the electric resistance heater are running continuously but the air temperature in the room remains constant. The rate of heat loss from the room that day is

- (a) 3312 kJ/h (b) 4752 kJ/h (c) 5112 kJ/h (d) 2952 kJ/h (e) 4680 kJ/h

Answer (c) 5112 kJ/h

Solution Solved by EES Software. Solutions can be verified by copying-and-pasting the following lines on a blank EES screen. (Similar problems and their solutions can be obtained easily by modifying numerical values).

```
R=0.287 "kJ/kg.K"
Cv=0.718 "kJ/kg.K"
m=60 "kg"
P_1=100 "kPa"
T_1=15 "C"
time=30*60 "s"
W_ref=0.250 "kJ/s"
W_TV=0.120 "kJ/s"
W_heater=1 "kJ/s"
W_fan=0.05 "kJ/s"
```

```
"Applying energy balance E_in-E_out=dE_system gives E_out=E_in since T=constant and dE=0"
E_gain=W_ref+W_TV+W_heater+W_fan
Q_loss=E_gain*3600 "kJ/h"
```

"Some Wrong Solutions with Common Mistakes:"

$E_gain1 = -W_ref + W_TV + W_heater + W_fan$ "Subtracting Wrefrig instead of adding"
 $W1_Qloss = E_gain1 * 3600$ "kJ/h"
 $E_gain2 = W_ref + W_TV + W_heater - W_fan$ "Subtracting Wfan instead of adding"
 $W2_Qloss = E_gain2 * 3600$ "kJ/h"
 $E_gain3 = -W_ref + W_TV + W_heater - W_fan$ "Subtracting Wrefrig and Wfan instead of adding"
 $W3_Qloss = E_gain3 * 3600$ "kJ/h"
 $E_gain4 = W_ref + W_heater + W_fan$ "Ignoring the TV"
 $W4_Qloss = E_gain4 * 3600$ "kJ/h"

4-155 A piston-cylinder device contains 5 kg of air at 400 kPa and 30°C. During a quasi-equilibrium isothermal expansion process, 15 kJ of boundary work is done by the system, and 3 kJ of paddle-wheel work is done on the system. The heat transfer during this process is

- (a) 12 kJ (b) 18 kJ (c) 2.4 kJ (d) 3.5 kJ (e) 60 kJ

Answer (a) 12 kJ

Solution Solved by EES Software. Solutions can be verified by copying-and-pasting the following lines on a blank EES screen. (Similar problems and their solutions can be obtained easily by modifying numerical values).

$R = 0.287$ "kJ/kg.K"
 $Cv = 0.718$ "kJ/kg.K"
 $m = 5$ "kg"
 $P_1 = 400$ "kPa"
 $T = 30$ "C"
 $Wout_b = 15$ "kJ"
 $Win_pw = 3$ "kJ"
 "Noting that T=constant and thus $dE_system = 0$, applying energy balance $E_in - E_out = dE_system$ gives"
 $Q_in + Win_pw - Wout_b = 0$

"Some Wrong Solutions with Common Mistakes:"

$W1_Qin = Q_in / Cv$ "Dividing by Cv"
 $W2_Qin = Win_pw + Wout_b$ "Adding both quantities"
 $W3_Qin = Win_pw$ "Setting it equal to paddle-wheel work"
 $W4_Qin = Wout_b$ "Setting it equal to boundaru work"

4-156 A container equipped with a resistance heater and a mixer is initially filled with 3.6 kg of saturated water vapor at 120°C. Now the heater and the mixer are turned on; the steam is compressed, and there is heat loss to the surrounding air. At the end of the process, the temperature and pressure of steam in the container are measured to be 300°C and 0.5 MPa. The net energy transfer to the steam during this process is

- (a) 274 kJ (b) 914 kJ (c) 1213 kJ (d) 988 kJ (e) 1291 kJ

Answer (d) 988 kJ

Solution Solved by EES Software. Solutions can be verified by copying-and-pasting the following lines on a blank EES screen. (Similar problems and their solutions can be obtained easily by modifying numerical values).

$m = 3.6$ "kg"

```

T1=120 "C"
x1=1 "saturated vapor"
P2=500 "kPa"
T2=300 "C"
u1=INTENERGY(Steam_IAPWS,T=T1,x=x1)
u2=INTENERGY(Steam_IAPWS,T=T2,P=P2)
"Noting that Eout=0 and dU_system=m*(u2-u1), applying energy balance E_in-
E_out=dE_system gives"
E_out=0
E_in=m*(u2-u1)

```

"Some Wrong Solutions with Common Mistakes:"

```

Cp_steam=1.8723 "kJ/kg.K"
Cv_steam=1.4108 "kJ/kg.K"
W1_Ein=m*Cp_steam*(T2-T1) "Assuming ideal gas and using Cp"
W2_Ein=m*Cv_steam*(T2-T1) "Assuming ideal gas and using Cv"
W3_Ein=u2-u1 "Not using mass"
h1=ENTHALPY(Steam_IAPWS,T=T1,x=x1)
h2=ENTHALPY(Steam_IAPWS,T=T2,P=P2)
W4_Ein=m*(h2-h1) "Using enthalpy"

```

4-157 A 6-pack canned drink is to be cooled from 25°C to 3°C. The mass of each canned drink is 0.355 kg. The drinks can be treated as water, and the energy stored in the aluminum can itself is negligible. The amount of heat transfer from the 6 canned drinks is

- (a) 33 kJ (b) 37 kJ (c) 47 kJ (d) 196 kJ (e) 223 kJ

Answer (d) 196 kJ

Solution Solved by EES Software. Solutions can be verified by copying-and-pasting the following lines on a blank EES screen. (Similar problems and their solutions can be obtained easily by modifying numerical values).

```

C=4.18 "kJ/kg.K"
m=6*0.355 "kg"
T1=25 "C"
T2=3 "C"
DELTAT=T2-T1 "C"
"Applying energy balance E_in-E_out=dE_system and noting that dU_system=m*C*DELTAT
gives"
-Q_out=m*C*DELTAT "kJ"

```

"Some Wrong Solutions with Common Mistakes:"

```

-W1_Qout=m*C*DELTAT/6 "Using one can only"
-W2_Qout=m*C*(T1+T2) "Adding temperatures instead of subtracting"
-W3_Qout=m*1.0*DELTAT "Using specific heat of air or forgetting specific heat"

```

4-158 A glass of water with a mass of 0.45 kg at 20°C is to be cooled to 0°C by dropping ice cubes at 0°C into it. The latent heat of fusion of ice is 334 kJ/kg, and the specific heat of water is 4.18 kJ/kg·°C. The amount of ice that needs to be added is

- (a) 56 g (b) 113 g (c) 124 g (d) 224 g (e) 450 g

Answer (b) 113 g

Solution Solved by EES Software. Solutions can be verified by copying-and-pasting the following lines on a blank EES screen. (Similar problems and their solutions can be obtained easily by modifying numerical values).

$C=4.18 \text{ "kJ/kg.K"}$

$h_{\text{melting}}=334 \text{ "kJ/kg.K"}$

$m_w=0.45 \text{ "kg"}$

$T1=20 \text{ "C"}$

$T2=0 \text{ "C"}$

$\text{DELTA}T=T2-T1 \text{ "C"}$

"Noting that there is no energy transfer with the surroundings and the latent heat of melting of ice is transferred from the water, and applying energy balance $E_{\text{in}}-E_{\text{out}}=dE_{\text{system}}$ to ice+water gives"

$dE_{\text{ice}}+dE_w=0$

$dE_{\text{ice}}=m_{\text{ice}}*h_{\text{melting}}$

$dE_w=m_w*C*\text{DELTA}T \text{ "kJ"}$

"Some Wrong Solutions with Common Mistakes:"

$W1_{\text{mice}}*h_{\text{melting}}*(T1-T2)+m_w*C*\text{DELTA}T=0$ "Multiplying h_{latent} by temperature difference"

$W2_{\text{mice}}=m_w$ "taking mass of water to be equal to the mass of ice"

4-159 A 2-kW electric resistance heater submerged in 5-kg water is turned on and kept on for 10 min. During the process, 300 kJ of heat is lost from the water. The temperature rise of water is

- (a) 0.4°C (b) 43.1°C (c) 57.4°C (d) 71.8°C (e) 180.0°C

Answer (b) 43.1°C

Solution Solved by EES Software. Solutions can be verified by copying-and-pasting the following lines on a blank EES screen. (Similar problems and their solutions can be obtained easily by modifying numerical values).

$C=4.18 \text{ "kJ/kg.K"}$

$m=5 \text{ "kg"}$

$Q_{\text{loss}}=300 \text{ "kJ"}$

$\text{time}=10*60 \text{ "s"}$

$W_e=2 \text{ "kJ/s"}$

"Applying energy balance $E_{\text{in}}-E_{\text{out}}=dE_{\text{system}}$ gives"

$\text{time}*W_e-Q_{\text{loss}} = dU_{\text{system}}$

$dU_{\text{system}}=m*C*\text{DELTA}T \text{ "kJ"}$

"Some Wrong Solutions with Common Mistakes:"

$\text{time}*W_e = m*C*W1_T$ "Ignoring heat loss"

$\text{time}*W_e+Q_{\text{loss}} = m*C*W2_T$ "Adding heat loss instead of subtracting"

$\text{time}*W_e-Q_{\text{loss}} = m*1.0*W3_T$ "Using specific heat of air or not using specific heat"

4-160 3 kg of liquid water initially at 12°C is to be heated to 95°C in a teapot equipped with a 1200 W electric heating element inside. The specific heat of water can be taken to be 4.18 kJ/kg.°C, and the heat loss from the water during heating can be neglected. The time it takes to heat the water to the desired temperature is

- (a) 4.8 min (b) 14.5 min (c) 6.7 min (d) 9.0 min (e) 18.6 min

Answer (b) 14.5 min

Solution Solved by EES Software. Solutions can be verified by copying-and-pasting the following lines on a blank EES screen. (Similar problems and their solutions can be obtained easily by modifying numerical values).

```
C=4.18 "kJ/kg.K"
m=3 "kg"
T1=12 "C"
T2=95 "C"
Q_loss=0 "kJ"
W_e=1.2 "kJ/s"
"Applying energy balance E_in-E_out=dE_system gives"
(time*60)*W_e-Q_loss = dU_system "time in minutes"
dU_system=m*C*(T2-T1) "kJ"
```

"Some Wrong Solutions with Common Mistakes:"

W1_time*60*W_e-Q_loss = m*C*(T2+T1) "Adding temperatures instead of subtracting"

W2_time*60*W_e-Q_loss = C*(T2-T1) "Not using mass"

4-161 An ordinary egg with a mass of 0.1 kg and a specific heat of 3.32 kJ/kg.°C is dropped into boiling water at 95°C. If the initial temperature of the egg is 5°C, the maximum amount of heat transfer to the egg is

- (a) 12 kJ (b) 30 kJ (c) 24 kJ (d) 18 kJ (e) infinity

Answer (b) 30 kJ

Solution Solved by EES Software. Solutions can be verified by copying-and-pasting the following lines on a blank EES screen. (Similar problems and their solutions can be obtained easily by modifying numerical values).

```
C=3.32 "kJ/kg.K"
m=0.1 "kg"
T1=5 "C"
T2=95 "C"
"Applying energy balance E_in-E_out=dE_system gives"
E_in = dU_system
dU_system=m*C*(T2-T1) "kJ"
```

"Some Wrong Solutions with Common Mistakes:"

W1_Ein = m*C*T2 "Using T2 only"

W2_Ein=m*(ENTHALPY(Steam_IAPWS,T=T2,x=1)-ENTHALPY(Steam_IAPWS,T=T2,x=0))

"Using h_fg"

4-162 An apple with an average mass of 0.18 kg and average specific heat of 3.65 kJ/kg·°C is cooled from 22°C to 5°C. The amount of heat transferred from the apple is

- (a) 0.85 kJ (b) 62.1 kJ (c) 17.7 kJ (d) 11.2 kJ (e) 7.1 kJ

Answer (d) 11.2 kJ

Solution Solved by EES Software. Solutions can be verified by copying-and-pasting the following lines on a blank EES screen. (Similar problems and their solutions can be obtained easily by modifying numerical values).

$C=3.65$ "kJ/kg.K"

$m=0.18$ "kg"

$T1=22$ "C"

$T2=5$ "C"

"Applying energy balance $E_{in}-E_{out}=dE_{system}$ gives"

$-Q_{out} = dU_{system}$

$dU_{system}=m*C*(T2-T1)$ "kJ"

"Some Wrong Solutions with Common Mistakes:"

$-W1_Qout = C*(T2-T1)$ "Not using mass"

$-W2_Qout = m*C*(T2+T1)$ "adding temperatures"

4-163 The specific heat at constant pressure for an ideal gas is given by $c_p = 0.9 + (2.7 \times 10^{-4})T$ (kJ/kg · K) where T is in kelvin. The change in the enthalpy for this ideal gas undergoing a process in which the temperature changes from 27 to 127°C is most nearly

- (a) 90 kJ/kg (b) 92.1 kJ/kg (c) 99.5 kJ/kg (d) 108.9 kJ/kg (e) 105.2 kJ/kg

Answer (c) 99.5 kJ/kg

Solution Solved by EES Software. Solutions can be verified by copying-and-pasting the following lines on a blank EES screen. (Similar problems and their solutions can be obtained easily by modifying numerical values).

$T1=(27+273)$ [K]

$T2=(127+273)$ [K]

"Performing the necessary integration, we obtain"

$DELTAh=0.9*(T2-T1)+2.7E-4/2*(T2^2-T1^2)$

4-164 The specific heat at constant volume for an ideal gas is given by $c_v = 0.7 + (2.7 \times 10^{-4})T$ (kJ/kg · K) where T is in kelvin. The change in the enthalpy for this ideal gas undergoing a process in which the temperature changes from 27 to 127°C is most nearly

- (a) 70 kJ/kg (b) 72.1 kJ/kg (c) 79.5 kJ/kg (d) 82.1 kJ/kg (e) 84.0 kJ/kg

Answer (c) 79.5 kJ/kg

Solution Solved by EES Software. Solutions can be verified by copying-and-pasting the following lines on a blank EES screen. (Similar problems and their solutions can be obtained easily by modifying numerical values).

$$T1 = (27 + 273) \text{ [K]}$$

$$T2 = (127 + 273) \text{ [K]}$$

"Performing the necessary integration, we obtain"

$$\text{DELTA}h = 0.7 * (T2 - T1) + 2.7E-4 * (T2^2 - T1^2)$$

4-165 A piston–cylinder device contains an ideal gas. The gas undergoes two successive cooling processes by rejecting heat to the surroundings. First the gas is cooled at constant pressure until $T_2 = \frac{3}{4}T_1$. Then the piston is held stationary while the gas is further cooled to $T_3 = \frac{1}{2}T_1$, where all temperatures are in K.

1. The ratio of the final volume to the initial volume of the gas is

- (a) 0.25 (b) 0.50 (c) 0.67 (d) 0.75 (e) 1.0

Answer (d) 0.75

Solution From the ideal gas equation

$$\frac{v_3}{v_1} = \frac{v_2}{v_1} = \frac{T_2}{T_1} = \frac{3/4 T_1}{T_1} = 0.75$$

2. The work done on the gas by the piston is

- (a) $RT_1/4$ (b) $c_v T_1/2$ (c) $c_p T_1/2$ (d) $(c_v + c_p)T_1/4$ (e) $c_v(T_1 + T_2)/2$

Answer (a) $RT_1/4$

Solution From boundary work relation (per unit mass)

$$w_{b,\text{out}} = \int_1^2 P d v = P_1(v_2 - v_1) = R(3/4 T_1 - T_1) = \frac{-RT_1}{4} \longrightarrow w_{b,\text{in}} = \frac{RT_1}{4}$$

3. The total heat transferred from the gas is

- (a) $RT_1/4$ (b) $c_v T_1/2$ (c) $c_p T_1/2$ (d) $(c_v + c_p)T_1/4$ (e) $c_v(T_1 + T_3)/2$

Answer (d) $(c_v + c_p)T_1/4$

Solution From an energy balance

$$q_{\text{in}} = c_p(T_2 - T_1) + c_v(T_3 - T_2) = c_p(3/4 T_1 - T_1) + c_v(1/2 T_1 - 3/4 T_1) = \frac{-(c_p + c_v)T_1}{4}$$

$$q_{\text{out}} = \frac{(c_p + c_v)T_1}{4}$$

4-166 Saturated steam vapor is contained in a piston–cylinder device. While heat is added to the steam, the piston is held stationary, and the pressure and temperature become 1.2 MPa and 700°C, respectively. Additional heat is added to the steam until the temperature rises to 1200°C, and the piston moves to maintain a constant pressure.

1. The initial pressure of the steam is most nearly
 (a) 250 kPa (b) 500 kPa (c) 750 kPa (d) 1000 kPa (e) 1250 kPa

Answer (b) 500 kPa

2. The work done by the steam on the piston is most nearly
 (a) 230 kJ/kg (b) 1100 kJ/kg (c) 2140 kJ/kg (d) 2340 kJ/kg (e) 840 kJ/kg

Answer (a) 230 kJ/kg

3. The total heat transferred to the steam is most nearly
 (a) 230 kJ/kg (b) 1100 kJ/kg (c) 2140 kJ/kg (d) 2340 kJ/kg (e) 840 kJ/kg

Answer (c) 2140 kJ/kg

Solution Solved by EES Software. Solutions can be verified by copying-and-pasting the following lines on a blank EES screen. (Similar problems and their solutions can be obtained easily by modifying numerical values).

```
P2=1200 [kPa]
T2=700 [C]
T3=1200 [C]
P3=P2
```

"1"

```
v2=volume(steam_iapws, P=P2, T=T2)
v1=v2
P1=pressure(steam_iapws, x=1, v=v1)
```

"2"

```
v3=volume(steam_iapws, P=P3, T=T3)
w_b=P2*(v3-v2)
```

"3"

```
u1=intenergy(steam_iapws, x=1, v=v1)
u3=intenergy(steam_iapws, P=P3, T=T3)
q=u3-u1+w_b
```

4-167 ... 4-180 Design, Essay, and Experiment Problems

4-172 A claim that fruits and vegetables are cooled by 6°C for each percentage point of weight loss as moisture during vacuum cooling is to be evaluated.

Analysis Assuming the fruits and vegetables are cooled from 30°C and 0°C , the average heat of vaporization can be taken to be 2466 kJ/kg , which is the value at 15°C , and the specific heat of products can be taken to be $4\text{ kJ/kg}\cdot^{\circ}\text{C}$. Then the vaporization of 0.01 kg water will lower the temperature of 1 kg of produce by $24.66/4 = 6^{\circ}\text{C}$. Therefore, the vacuum cooled products will lose 1 percent moisture for each 6°C drop in temperature. Thus the claim is **reasonable**.

